FORFAR PUBLIC LIBRARY

LOCAL COLLECTION

No.

Presented by

C 19.1.72

ANGUS - CULTURAL SERVICES
3 8046 00947 081 5
1906

21 DAYS ALLOWED FOR
READING THIS BOOK.

Overdue Books Charged at
1p per Day.

Digitized by the Internet Archive
in 2010 with funding from
National Library of Scotland

http://www.archive.org/details/forfardirectoryy1906unse

Dec. 27. 03

THE

FORFAR DIRECTORY

AND YEAR BOOK

FOR

1906 1906

CONTAINING

LIST OF THE HOUSEHOLDERS OF THE BURGH,
DIRECTORY OF TRADES AND PROFESSIONS,
LIST OF PUBLIC BOARDS, SOCIETIES,

ETC. ETC. ETC.

ALSO,

LIST OF FARMERS AND OTHERS IN THE ADJOINING PARISHES.

PROPERTY of FORFAR PUBLIC LIBRARY

PRICE TWOPENCE.

FORFAR:
PRINTED & PUBLISHED BY W. SHEPHERD, CASTLE STREET.

1905.

W. SHEPHERD
PRINTER
FORFAR

CONTENTS.

	Page
Angling Clubs	66
Bakers' Society	68
Bank Offices	61
Bible Society	63
Blind, Mission to the	63
Bowling Clubs	66
Building Societies	68
Burgh Funds	58
Celtic Society	63
Charity Mortifications	59
Chess Club	63
Children's Church	64
Children's League of Pity ...	68
Choral Union	62
Christian Association, Young Men's	62
Do. do., Young Women's	62
Churches	61
Church Services, &c.	63-64
Coal Societies	66
Conservative Association	63
Courts:—	
Burgh...	59
Licensing, Burgh	59
Police...	59
Valuation Appeal	59
Cricket Club	67
Curling Association, Angus ...	67
Curling Club	67
Cycling Club	68
Domino League	67
Edinburgh Angus Club	65
Educational Institutions	60
Educational Trust	60
Factory Workers' Union	68
Farmers in District	53-57
Fiars Prices	76
Field Club	63
Football Clubs	67
Foresters, Ancient Order of ...	65
Golf Clubs	67
Halls	62
Holidays	76
Horticultural Improvement Society	65
Horticultural Society	65
Householders, Female	36-51

	Page
Householders, Male	5-36
Infirmary	62
Instrumental Band	62
Joiners' Association	68
Justices of the Peace (Forfar) ...	59
Library, Public	61
Liberal and Radical Association ...	63
Literary Institute	63
Magistrates and Town Council ...	58
Masonic Lodges	66
Museum, Forfar	61
Nursing Association	64
Oddfellows' Lodge	66
Parish Council	61
Philharmonic Society	62
Plate Glass Insurance Association	65
Post Office Arrangements ...	52
Poultry Association	67
Prevention of Cruelty to Animals, Society for	68
Prevention of Cruelty to Children, Society for	68
Quoiting Club	68
Reading Rooms...	61
Registrar's Office	60
Removal Terms...	76
Salvation Army	62
Saving Associations	65
Savings Bank	61
School Boards:—	
Burgh	60
Landward	60
Scottish Girls' Friendly Society ...	62
Session Clerks	61
Shepherds, Loyal Ancient ...	65
Shopkeepers' Association ...	64
Swimming Club.	68
Templar Lodges	64
Town Council Committees ...	59
Tract Society	62
Trades and Professions	69-76
Typographical Society	68
Unionist Club	68
Volunteers	62
Yearly Societies	66

ALMANAC for 1906 (32 pp.) inserted between pages 76 and 109.

INDEX TO ADVERTISEMENTS.

	Page
Abel, John R., & Co., Chemists	137
Adamson, W., Grocer	134
Arnot, James M., Ironmonger	135
Ballingall, R., Cycle Maker	146
Barclay, Thomas, & Son, Painters	155
Bell, Mrs, Draper, etc.	117
Booth, D. P., Tailor	115
Bruce & Robbie, Seedsmen, etc.	111
Callander, W., Draper, etc.	121
Clark, John A., Watchmaker	141
Cook, Charles, Grocer	137
Donald, Henry, Grocer, etc.	122
Duncan, J. L., Draper	143
Elder, Thomas, Grocer	143
Esplin, John, Tobacconist, etc.	139
Farquharson, Adam, Draper	125
Fenton, J. M., Restaurateur	112
Ferguson, Miss, Berlin Wool Repository	154
Forfar Dispatch	130
Forfar Herald	148
Forfar Review	116
Fowler, G. R., Chemist	119
Fraser & Morrison, Coachbuilders	145
French, Dr, Dentist	134
Guthrie, G., Gamedealer, etc.	123
Hebington, W., Shoemaker	111
Henderson, Andrew, Painter	119
Hood, D., Shoemaker	136
Hutchison, W., Draper	122
Jack, R. D., Grocer	153
Jamieson & Co., Clothing Specialists	153
Johnston, D., Grocer	117
Johnston, John, Chemist	110
Keiller, R. D., Upholsterer	154
Kerr, Charles, Sculptor	118
Kerr, James, Slater	156
Kinloch, James T., Butcher	155
Laing, D. M., Photographer	124
Lamb, J., Aerated Water Manufacturer	138
Lawson, Wm., County Hotel	109
Leith, John, Plumber, etc.	147
Lichtscheidel, John, Royal Hotel	128
Lowden, William, Plumber	155
Mackintosh, James, Blacksmith	158, 159
M'Dougall, James, Shoemaker	129
M'Gregor, N. D., Tobacconist	122
M'Kay, Alex., Shoemaker	156
M'Kinnon, J., Tailor	154
M'Laren, A., & Son, Plumbers, etc.	156
M'Laren, James, & Son, Bakers, etc.	111
M'Laren, William, Painter	135
Marshall, R. S., Draper	151
Masterton, David, Plasterer	133
Maxwell, L. & D., Poultry Dealers	118
Milne, W., & Sons, Plumbers, etc.	157
Moffat, William, & Co., Slaters	129
Neill, D. W., Music Teacher	115
Neill, James, Music Teacher	132
Niven, T. H., Tobacconist	127
Ogilvie, James, Bootmaker	114
Peffers, A., Tobacconist	123
Petrie, John, Clothier	141
Petrie, Mrs, Temperance Hotel	149
Prophet, James, Painter	160
Prophet, Mrs, Grocer	139
Pullar, Misses, Hosiery Warehouse, etc.	141
Rattray, J. H., Newsagent	160
Reid, Peter, Confectioner	132, 133, 139
Ritchie Alexander, Draper	144
Roberts, D. & G., Grocers	145
Roberts, John, Tailor	114
Robertson, David, Shoemaker	131
Rodger, David, & Son, Painters	110
Saddler, J., Confectioner	160
Samson, John, Tailor	132
Shepherd, A. & C., Slaters	115
Shepherd, James, China Merchant	110
Shepherd, W., Stationer and Printer	160
Small, Peter, Blacksmith	120
Smith, George, Draper	159
Smith, Hood, & Co., Coal Merchants	152
Smith, Miss, Boot Merchant	151
Smith, Mrs Lewis, Grocer	127
Spark, William, Photo Artist	140
Stewart, Alexander, Joiner, etc.	127
Stewart, Andrew, Shoemaker	113
Stewart, David, Joiner, etc.	129
Stewart, William, Draper	113
Strachan, A. D., Wood & Coal Merchant	126
Strachan, John, Watchmaker	119
Taylor, William, Watchmaker	149
Thom, C., & Son, Billposters	147
Thom, Wm., Slater	149
Thomson, David, & Co., Painters	125
Thornton, D. P., Shoemaker	142
Todd & Petrie, Tailors, etc.	131
Urquhart, James, Tobacconist	150
Urquhart, W., Tea Bazaar	133
Whyte, David, Potato Merchant, etc.	123
Whyte, Henry, Gamedealer, etc.	114
Wilson, J., Grocer	147
Wood, Miss, Milliner	118

COLOURED INSERTS.

Andrew, William, Tobacconist, etc. facing 21
Dalgety, Alex., Draper facing 60
Doig, W. L., Draper, etc. facing 52
Dunn, John A., Boot Merchant facing 4
Ednie & Kininmonth, Ironmongers facing Title
Fenwick, D., Dentist facing 36
Fullerton, W., Shoemaker facing Page 2 of Cover
Guild, Norman Craik, Music Teacher, etc. centre of Almanac
Irons, David, & Sons, Ironmongers facing 76, 77
Jarvis Brothers, Drapers facing 5
Killacky, John, Cycle Maker centre of Almanac
Low & Co., Forfar Bakery facing 53
Macfarlane, M., Chemist facing 20
Melvin, B. & M., Grocers, etc. facing 61
Paterson, Sons, & Co. facing 68, 69
The Forfar & District Steam Laundry Co. Ltd. facing 37

ADVERTISEMENTS ON COVER.

Martin, James, Grocer Page 3
Methven Simpson Ltd., Musicsellers 1
Pool, W. G., Draper 2
Spalding, Alex., Clothier 4

JOHN A. DUNN'S

FAMILY

BOOT & SHOE WAREHOUSE

36 CASTLE STREET, FORFAR

FOR STYLE, VALUE, AND VARIETY, WE ARE SECOND TO NONE . . . . .

LADIES' AND GENTLEMEN'S HIGH-CLASS BOOTS AND SHOES MADE TO MEASURE HAND-SEWN, FIRST-CLASS FIT GUARANTEED . . . . . REPAIRS HAVE SPECIAL . . . . . ATTENTION. DRESSINGS OF EVERY DESCRIPTION KEPT IN STOCK.

NOTE THE ADDRESS

36 CASTLE STREET, FORFAR

WM. G. McLEOD, Manager, 5 Sparrowcroft.

The Leading House

FOR . . .

MARRIAGE OUTFITS. MILLINERY. DRESSMAKING.
TAILOR-MADE COSTUMES.

MOURNING OUTFITS.

GENTLEMEN'S HIGH-CLASS TAILORING.
GENERAL DRAPERY.

Jarvis Brothers

50 CASTLE STREET, FORFAR.

Nov. 14. 03

FORFAR DIRECTORY.

MALE HOUSEHOLDERS

Abel, John R.	Druggist	1 Sparrowcroft
Aberdein, James	Vintner	5 East High street
Adam, Alexander	Blacksmith	4 Chapel street
Adam, Charles	Shoemaker	13 Osnaburgh street
Adam, David	Mason	16 Wellbraehead
Adam, James	Gardener	32 Glamis Road
Adam, James	Contractor	16 Wellbraehead
Adam, James	Factory worker	184 East High street
Adam, Robert	Boots	Dundee Road
Adams, Henry	Bobbin maker	78 North street
Adamson, Alexander	Mason	4 Jamieson street
Adamson, David	Builder	Tarfside, Taylor street
Adamson, James	Coachman	26 South street
Adamson, James Wilson	Farmer	Broomfield
Adamson, John	Labourer	61 West High street
Adamson, John Bell	Stationer	Castle street
Adamson, Richard	Green keeper	1 Strang street
Adamson, Thomas	Gardener	11 Newmonthill
Adamson, William	Mason	15 Roberts street, North
Addison, Alexander	Shoemaker	27 Nursery Feus
Addison, David	Clerk	58 Yeaman street
Addison, John	Blacksmith	38 Canmore street
Airth, William	Factory worker	169 East High street
Aitkenhead, David	Factory worker	12 North street
Aitkenhead, Stephen	Factory worker	123 Castle street
Alexander, David	Factory worker	85 East High street
Alexander, George Paton	Surgeon	Eastbourne House
Alexander, James L.	Solicitor	Norwood
Alexander, Robert	Factory worker	1 Muirbank
Alexander, Thomas	Dyker	28 North street
Allan, Alexander	Draper	51 Gladstone Place
Allan, David	Retired blacksmith	Catherine Square
Allan, James	Tenter	9 North street
Allan, James	Labourer	43 Queen street
Allan, James	Ærated water manf.	Wyllie street
Allan, John	Factory worker	118 East High street
Allan, John	Engine driver	25 North street

Allan, William	Joiner	14 Wellbrachead
Allan, William	Lorryman	4 Helen street
Allardice, Andrew	Factory worker	3 Prior Road
Allardice, George	Blacksmith	16 South street
Allardice, James	Tailor	Rosebank Road
Allardice, John	Baker	39 Queen street
Allardice, William	Tailor	32 Dundee Loan
Allardice, William	Shoe cutter	58 North street
Anderson, David	Blacksmith	29 John street
Anderson, David	Baker	1 Stark's Close
Anderson, George	Ploughman	9 Broadcroft
Anderson, James	Postman	11 North street
Anderson, James	Railway porter	91 Queen street
Anderson, John	Locomotive inspctr.	Park Cottage
Anderson, John	Baker	10 West High street
Anderson, John	Factory worker	11 North street
Anderson, John Peter	Solicitor	Lochbank House
Anderson, Robert	Factory worker	24 Canmore street
Anderson, Thomas C.	Butcher	7 Montrose Road
Anderson, William	Baker	25 West High street
Andrew, David	Retired draper	Bankhead Villa
Andrew, James	Shoemaker	3 St. James' Terrace
Andrew, William	Hairdresser	Glamis Road
Angus, Alexander	Blacksmith	20 Newmonthill
Angus, William	Mechanic	29 Nursery Feus
Annand, John	Mart agent	46 Prior Road
Archer, Daniel	Pedlar	44 Prior Road
Arnot, Charles M'G.	Nurseryman	Melbourne Cottage
Arnot, Charles M'Kenzie	Nurseryman	Rosebank Nursery
Arnot, James M.	Ironmonger	Melbourne Cottage
Arthur, Alexander	Ploughman	8 Roberts street
Auchterlony, David	Tenter	33 Prior Road
Bain, Alexander	Joiner	34 Manor street
Balfour, David Hall	Bank agent	39 East High street
Balfour, George	Carter	18 Glamis Road
Balfour, James	Bleacher	26 Montrose Road
Balfour, William	Leather merchant	40½ Castle street
Balfour, William	Railway platelayer	10 Glamis Road
Balharry, Thomas W.	Spirit dealer	Dundee Road
Ballingall, Andrew	Shoemaker	32 South street
Ballingall, Robert	Cycle manufacturer	118 East High street
Barnet, David	Art master	Brechin Road
Baxter, James	Gas manager	North street
Beattie, James	Coachman	Beech Hill
Bell, Alexander	Lapper	15 John street
Bell, Alexander	Grocer	45 Dundee Road
Bell, George	Railway servant	40 Yeaman street
Bell, George	News agent	13 Prior Road
Bell, James	Retired salesman	12 Albert street
Bell, Robert	Railway servant	109 Queen street
Bell, William	Labourer	105 Queen street

Bell, William D.	Police constable	81 Glamis Road
Bennet, James	Factory worker	8 Bell Place
Bennet, John	Coachman	81 Glamis Road
Bennie, Andrew	Bank teller	Cross
Bertie, David	Draper	15 Prior Road
Bertie, George	Packman	6 Victoria street
Binny, David	Retired bank agent	Rosehill
Binny, James	Collector	10 Glamis Road
Birnie. Robert T.	Chief constable	County Buildings
Birrell, Adam W. R.	Wh'sale spirit mcht.	105½ East High street
Bisset, James	Store keeper	Brechin Road
Black, Alexander	Postmaster	Hillside Cottage
Black, James	Factory worker	13 Wellbraehead
Black, James	Groom	43 North street
Black, James	Surfaceman	20 Victoria street
Black, James	Insurance agent	18 John street
Black, William	Factory worker	34 South street
Blair, Charles	Tailor	178 East High street
Blair, David	Factory worker	22 Prior Road
Blues, Alexander	Clothier	Castle street
Blyth, Arnot	Factory worker	21 Glamis Road
Blyth, George	Tailor	20 North street
Boath, Andrew	Oiler	10 West Sunnyside
Boath, Andrew Petrie	Clerk	6 West Sunnyside
Boath, Charles	Labourer	9 Headingstone Place
Boath, David	Taxidermist	9 Newmonthill
Boath, David	Factory worker	30 Lour Road
Boath, James	Tenter	20 Dundee Road
Boath, John	General dealer	58 Prior Road
Boath, Robert	Tenter	33 North street
Booth, David Phillip	Clothier	68 Castle street
Bowman, Adam	Tenter	26 John street
Bowman, Adam	Traveller	3 Morley Place
Bowman, Robert	Barman	Muirbank
Boyle, Alexander	Fish dealer	65 Glamis Road
Boyle, David	Labourer	3 Roberts street, North
Boyle, David	Factory worker	81 Queen street
Boyle, James R.	General dealer	3 Muirbank
Boyle, William	Draper	Bellevue
Brandon, William R.	Dental assistant	47 East High street
Broadley, John	Ropespinner	49 Dundee Road
Broadley, George	Ropespinner	Scotston Cottage
Brough, James	Cattleman	51 Dundee Loan
Brown, Alexander	Slater	15 Wellbraehead
Brown, David	Dairyman	Wyllie street
Brown, David	Factory worker	45 Victoria street
Brown, David	Postman	12 St. James' Road
Brown, David S.	Governor	Poorhouse
Brown, George	Slater	16 Nursery Feus
Brown, Isaac	Drover	64 East High street
Brown, James	Factory worker	9 Osnaburg street

Brown, James	Linen draper	Brechin Road
Brown, James	Clothier	84 & 86 Castle street
Brown, James	Railway yardsman	15 Canmore street
Brown, James	Stoker	Vennel
Brown, Sylvester	Farm servant	15 Dundee Loan
Brown, William	Retired	113 Castle street
Brown, William	Railway servant	42 North street
Brown, William	Mason	Catherine Square
Brown, William	Factory worker	30 John street
Brown, William	Dyker	26 Glamis Road
Brown, William	Factory worker	19 South street
Brown, William	Mechanic	49 Queen street
Brown, William	Vanman	9 Queen street
Bruce, Alexander	Railway guard	41 John street
Bruce, Alexander	Tailor	61 Queen street
Bruce, Alexander	Slater	7 Headingstone Place
Bruce, Charles	Tenter	64 East High street
Bruce, David	Labourer	30 South street
Bruce, George	Painter	61 Glamis Road
Bruce, George	Labourer	46 South street
Bruce, George	Painter	5 Strang street
Bruce, George	Plumber	15 Dundee Loan
Bruce, Henry	Carter	8 Dundee Loan
Bruce, Isaac	Drawing master	150½ East High street
Bruce, James	Factory worker	37 Glamis Road
Bruce, James	Labourer	37 North street
Bruce, James	Labourer	12 South street
Bruce, John	Factory overseer	10 Don street
Bruce, Robert	Police sergeant	County Buildings
Bruce, Robert	Fireman	27 Gladstone Place
Bruce, Robert	Carter	3 Carseburn Road
Bruce, William	Asst. ironmonger	8 Dundee Road
Bruce, William	Dairyman	Northampton
Burgess, George C.	Medical doctor	9 New Road
Burnett, Charles	Factory manager	48 Lour Road
Burns, Alexander	Joiner	12 Newmonthill
Burns, Robert	Labourer	8 Roberts street, North
Burns, William	Baker	19 Queen street
Bush, David	Labourer	Newford Park
Butchart, James	Factory worker	19 Little Causeway
Byars, Andrew	Mason	St. James' Road
Byars, David	Mason	65 Glamis Road
Byars, David	Mason	93 West High street
Byars, David	Clerk	Green street
Byars, James	Linen merchant	5 Strang street
Byars, James	Scavenger	26 Victoria street
Byars, John	Factory worker	16 Dundee Loan
Byars, William	Factory worker	66 Dundee Road
Byars, William	Baker	70 West High street
Byars, William	Manufacturer	38 Yeaman street
Cable, David	Factory worker	32 Market street

Cable, George	Carter	32 Market street
Cable, John	Tenter	1 St. James' Road
Cable, John	Medical doctor	Chapelbank
Cable, John	Draper	Catherine Square
Caie, Geo. Johnston, D.D.	Clergyman	The Manse
Caird, Andrew	Blacksmith	8 Lour Road
Caird, Charles	Potato merchant	14 St. James' Road
Calder, David L.	Tenter	6 Newmonthill
Calder, James	Mason	20 Montrose Road
Calder, John	Lamplighter	64 East High street
Calder, William	Mason	11 Prior Road
Calder, William	Mason	42 Yeaman street
Callander, Alexander	Contractor	6 Dundee Loan
Callander, David	Carting contractor	Lilybank
Callander, William	Draper	62-4 Castle street
Cameron, Alexander	Policeman	Court House Buildings
Cameron, Archibald	Factory worker	28 Glamis Road
Cameron, David	Blacksmith	21 Queen street
Cameron, John	Mason	Brechin Road
Cameron, John	Gardener	6 Victoria street
Campbell, David	Blacksmith	26 Manor street
Campbell, Forbes	Engine driver	9 Little Causeway
Campbell, James	Painter	12 Headingstone Place
Campbell, John	Factory worker	31 Zoar
Campbell, William	Water inspector	Brechin Road
Cargill, Francis	Draper (retired)	Bloomfield Cottage
Cargill, James	Shuttlemaker	13 Zoar
Cargill, William	Builder	17 Green street
Carnegy, D. J.	Assessor	Carseknowe
Carr, James F.	Newspaper reporter	Braemount, Taylor street
Carrol, John	Railway servant	Catherine Square
Carrol, John	Lapper	65 West High street
Carver, William	Blacksmith	25 John street
Caulfield, David	Draper	76 West High street
Chalmers, Charles	Factory worker	Glamis Road
Chalmers, David	Joiner	Helen street
Chalmers, Thomas	Blacksmith	85 North street
Chapman, David	Coachman	17 Manor street
Chapman, James	Confectioner	Castle street
Christie, James	Farmer	Bankhead
Christie, John	Labourer	71 Queen street
Christison, William	Bleacher	2 Roberts street, North
Church, John R.	Fish dealer	123 Castle street
Clark, Alexander	Factory worker	51½ West High street
Clark, Alexander	Turner	1 Prior Road
Clark, Alexander	Factory worker	166 East High street
Clark, Charles	Hairdresser	38 East High street
Clark, Charles	Fireman	Academy street works
Clark, Charles	Watchmaker	82 Castle street
Clark, David	Draper	85 West High street
Clark, David	Bleacher	12 New Road

Clark, David	Mason	20 Dundee Road
Clark, George	Factory worker	7 Prior Road
Clark, James	Retired plumber	Elswick House
Clark, James	Factory worker	22 Zoar
Clark, John	Postman	33 East High street
Clark, Robert	Spirit merchant	2 Albert street
Clark, William	Mechanic	1 Roberts street, North
Clark, William	Overseer	3 Vennel
Clark, William	Factory worker	1 Charles street
Clark, William	Hairdresser	38 East High street
Clark, William	Painter	126 East High street
Clark, William S.	Postman	16 Newmonthill
Clyne, Donald	Labourer	20 Dundee Road
Coghill, James	Mechanic	31 Manor street
Collie, Joseph S.	Police sergeant	22 Dundee Loan
Connel, William	Retrd. engine driver	Catherine Square
Connel, William	Booking clerk	John street
Cook, Alexander Taylor	Supt. County Police	Brechin Road
Cook, Charles	Factory worker	29 Gladstone Place
Cook, Charles	Grocer, &c.	Castle street
Cook, James	Fireman	61 Dundee Loan
Cook, James	Plasterer	14 St. James' Road
Cook, James	Carter	85 Queen street
Cook, James	Carter	28 Arbroath Road
Cook, John	Carter	12 Wellbraehead
Cook, John	Tenter	30 South street
Cook, Thomas	Carter	123 Castle street
Cook, William	Plasterer	17 Dundee Loan
Cook, William	Factory worker	12 Glamis Road
Cook, William	Carter	6 Bell Place
Coupar, James	Joiner	29 Newmonthill
Coutts, Charles Stuart	Butcher	Whitehills
Coutts, Frederick Thom	Butcher	Aldersyde
Coutts, John	Factory worker	14 Wellbraehead
Coutts, William	Flesher	4 Manor street
Coutts, William, jun.	Flesher	Rosemount
Coventry, William	Innkeeper	102 West High street
Cowie, James	Plumber	8 North street
Cowie, John	Mason	40 Prior Road
Cownie, David	Labourer	169 East High street
Cownie, David	Labourer	3 Albert street
Crabb, David	Joiner	14 Nursery Feus
Craig, James	Sawyer	14 Montrose Road
Craig, William	Cattleman	22 Nursery Feus
Craik, Alexander	Mechanic	32 Manor street
Craik, David	Factory worker	24 Prior Road
Craik, David	Labourer	5 Zoar
Craik, George	Mechanic	143 East High street
Craik, Harry	Clerk	28 Manor street
Craik, James	Manufacturer	Viewmount
Craik, James Watson	Manufacturer	4 Little Causeway

Craik, John Fyfe	Manufacturer	Briar Cottage
Craik, Peter	Tenter	35 John street
Craik, Thomas C.	Clerk	Finchley
Cramond, David	Wood turner	23 Green street
Cramond, James	Joiner	Anna Cottage, Wyllie st.
Cramond, James	Hotelkeeper	Eskdale Cottage
Crawford, John	Grocer	30 Dundee Road
Crichton, Alexander S.	Coal agent	15 William street
Crighton, James	Carting contractor	9 Charles street
Crighton, William	Factory worker	169 East High street
Croal, David	Factory overseer	13 Manor street
Crook, John	Shoemaker	15 Green street
Cruickshanks, William	Shoemaker	24 Montrose Road
Cumming, Rev. Alexander	Retired clergyman	Sluievannachie
Cummings, Samuel	Factory worker	37 North street
Cuthbert, James	Weaver	Lunan Cottage
Cuthbert, John	Boot pattern cutter	Linden House, Brechin Rd.
Cuthill, James	Engineer	Orchard Bank
Dakers, Maxwell	Factory worker	17 Market Place
Dalgety, Alexander	Draper	55-7 East High street
Dalgety, Alexander	Carter	30 South street
Dalgety, Alexander C.	Draper	55 East High street
Dalgety, Alexander, jun.	Tenter	30 South street
Dalgety, Robert	Blacksmith	14 St. James' Road
Dalgetty, James	Dairyman	27 Glamis Road
Dalgleish, John	Hide inspector	Gordon House
Dall, Henry	Joiner	44 Yeaman street
Dall, James	Labourer	8 Arbroath Road
Dall, Thomas	Signalman	36 John street
Dall, William	Mason	8 Wellbraehead
Daly, Charles	Insurance supt.	44 Prior Road
Dargie, James	Mason	8 Dundee Loan
Dargie, John	Saddler	34 Glamis Road
Dargie, William	Acting sergeant	8 St. James' Terrace
Davidson, George	Factory worker	26 Newmonthill
Davidson, James	Baker	31 Nursery Feus
Davidson, William	Factory worker	12 New Road
Dawson, Alexander	Teacher	2 Muirbank
Dear, James	Factory worker	17 Zoar
Dear, John	Carter	12 South street
Dear, Joseph	Labourer	17 Zoar
Diack, Adam	Goods agent	Wyllie street
Dick, Charles	Mason	Viewbank Terrace
Dick, David	Stationer	Gallowfield, Wyllie street
Dick, George	Traveller	Helen street
Dick, John	Coachman	69 Queen street
Dick, William	Clerk	17 East High street
Dickson, John	Wood cutter	87 Queen street
Dickson, William	Audit inspector	Craigard
Dickson, William	Hawker	13 Strang street
Dill, Robert W.	Clerk	Hillview, Brechin Road

Doig, Adam	Baker	9 Watt street
Doig, David	Slater	20 Manor street
Doig, David	Engine driver	18 Lour Road
Doig, David	Upholsterer	9 Victoria street
Doig, James	Labourer	47 South street
Doig, James	Labourer	59 West High street
Doig, James	Police sergeant	51 West High street
Doig, James	Farm servant	14 Lour Road
Doig, James	Shoemaker	26 Dundee Loan
Doig, James	Ploughman	9 Glamis Road
Doig, James H.	Factory worker	4 Dundee Road
Doig, John	Plasterer	28 South street
Doig, Thomas	Broker & auctioneer	27 East High street
Doig, William	Pensioner	14 New Road
Doig, William L.	Draper	16 North street
Donald, Alexander	Grocer	32 Manor street
Donald, Henry	Grocer & spirit mht.	Glamis Road
Donald, James	Clerk	Castle street
Donald, James L.	Joiner	34 Lour Road
Donald, John	Factory worker	150½ East High street
Donald, Peter	Surfaceman	Catherine Square
Donaldson, George	Lapper	26 Dundee Loan
Donaldson, James	Factory worker	17 Dundee Loan
Dorward, George	Gardener	68 West High street
Duff, Thomas	Drainer	3 Charles street
Duff, William	Tenter	24 North street
Dunn, David Watson	Seedsman	31 Gladstone Place
Duncan, Alexander	Tenter	4 Roberts street
Duncan, Alexander	Baker	39 Gladstone Place
Duncan, Alexander, sen.	Bleacher	7 Roberts street
Duncan, David	Salesman	1 Zoar
Duncan, David	Greengrocer	106 Castle street
Duncan, David	Tenter	7 Bell Place
Duncan, David	Engine driver	8 Don street
Duncan, Henry	Factory worker	1 Manor street
Duncan, James	Factory worker	63 Dundee Loan
Duncan, James	Tenter	2 Bell Place
Duncan, James S.	Baker	30 Green street
Duncan, John	Carter	24 North street
Duncan, John L.	Draper	45 Castle street
Duncan, William	Factory worker	32 Lour Road
Duncan, William	Tenter	5 Charles street
Duncan, William	Tenter	24 North street
Duthie, David	Bleacher	21 Glamis Road
Duthie, David	Waterman	69 Glamis Road
Duthie, James	Tanner	5 Broadcroft
Duthie, John	Tenter	1 Vennel
Duthie, William	Factory worker	1 Green street
Easson, George M.	Joiner	Chapel Park
Easson, John	Signalman	24 John street
Easson, Samuel	Carter	13 Headingstone Place

Easton, George	Factory worker	18 William street
Easton, James	Mason	125 Castle street
Easton, John	Tinsmith	10½ Wellbraehead
Eaton, George	Butcher	8 Castle street
Edgar, James	Carter	24 Market Place
Edmonds, James	Carter	20½ Nursery Feus
Ednie, Andrew	Ironmonger	Brechin Road
Edward, Charles	Butcher	Thistle Bank
Edward, William	Baker	12 Castle street
Edward, William	Labourer	1 St. James' Road
Edwards, David	Labourer	42 Prior Road
Edwards, David	Labourer	7 Strang street
Edwards, James	Residenter	10 Little Causeway
Eggo, William	Strapper	45½ Queen street
Elder, Thomas	Grocer	1 North street
Elliot, James	Fish dealer	44 South street
Ellis, Alexander	Shoemaker	3 Osnaburg street
Ellis, James	Mason	9 Green street
Ellis, James	Painter	16 Roberts street, North
Ellis, James, jun.	Agent	43 North street
Esplin, Alexander	Tenter	13 Zoar
Esplin, Alexander	Joiner	174 East High street
Esplin, John	Tobacconist	35 North street
Esplin, John	Residenter	88 West High street
Esplin, Thomas Balfour	Retired baker	25 West High street
Esplin, William C.	Shoemaker	50 West High street
Evans, Charles	Factory worker	11 Newmonthill
Fairweather, David	Engine driver	22 Don street
Fairweather, John	Traveller	14 John street
Fairweather, William	Mechanic	25 John street
Falconer, David	Blacksmith	143 East High street
Falconer, James	Blacksmith	12 Montrose Road
Farquhar, James	Butcher	4 Montrose Road
Farquharson, Adam	Clothier	Invercauld Cottage
Farquharson, Adam, jun.	Tailor	34 John street
Farquharson, James	Joiner	St. James' Road
Farquharson, James	Factory worker	7 Albert street
Farquharson, James	Tailor	45 North street
Fearn, Stewart, sen.	Factory worker	14 New Road
Fell, William	Factory worker	13 Little Causeway
Fenton, Andrew Lowson	Factory manager	Lilyfield
Fenton, Charles	Surfaceman	28 Nursery Feus
Fenton, John Lowson	Factor and agent	Violet Cottage
Fenton, John M'Kenzie	Spirit merchant	67 North street
Ferguson, Alexander	Factory worker	52 West High street
Ferguson, Charles	Labourer	10 Stark's Close
Ferguson, James	Railway guard	39 John street
Ferguson, James	Factory worker	14 Little Causeway
Ferguson, James	Labourer	96 West High street
Ferguson, John	Tenter	16 East High street
Ferguson, William	Mason	8 Glamis Road

Ferguson, William	Spirit merchant	26½ West High street
Ferrier, David	Factory worker	3 Albert street
Ferrier, James	Scavenger	23 Glamis Road
Ferrier, James	Labourer	13 Charles street
Ferrier, John	Carter	14 Roberts street, North
Findlay, Alexander J.	Sheriff clerk depute	Sunnybrae
Findlay, Andrew	Insurance agent	60 Yeaman street
Findlay, David	Factory worker	7 Albert street
Findlay, George	Surfaceman	26 Zoar
Findlay, George	Mechanic	11 Roberts street, North
Findlay, James	Shoemaker	42 Lour Road
Findlay, James M.	Clerk	Myrtle Cott., Brechin Rd.
Findlay, John	Labourer	6 Victoria street
Findlay, John D.	Factory foreman	9 Yeaman street
Findlay, Thomas	Carter	2 Roberts street
Fleming, James	Factory worker	14 Newmonthill
Forbes, Alexander	Flesher	87 East High street
Forbes, Alexander	Court house keeper	Court House Buildings
Forbes, Alfred	Music teacher	34 Castle street
Forbes, Robert	Coachman	26 St. James' Road
Forbes, Rev. Robert W.	Clergyman	East U.F. Manse
Forbes, William	Factory worker	47 South street
Forsyth, Alexander	Factory worker	3 Manor street
Forsyth, Gordon	Lamplighter	22 Manor street
Forsyth, James	Factory worker	17 Charles street
Forsyth, John	Tinsmith	16 Manor street
Fowler, George R.	Druggist	36a Castle street
Fraser, Dickson	Currier	7 Victoria street
Fraser, John	Railway servant	67 Glamis Road
Fraser, John	Coachbuilder	23 Newmonthill
Fraser, John	Police constable	62 Yeaman street
Fullerton, Alexander	Factory worker	10 Watt street
Fullerton, James	Bus driver	41 Dundee Loan
Fullerton, William	Shoemaker	Benvue Cottage, Wyllie st.
Fyfe, Andrew	Labourer	64 Dundee Road
Fyfe, Charles	Butcher	2 Carseburn Road
Fyfe, David	Clerk	45 South street
Fyfe, James	Joiner	58 Dundee Road
Fyfe, James	Factory worker	St. James' Road
Fyfe, James	Painter	30 Glamis Road
Fyfe, James	Butcher	Airylea, Brechin Road
Fyfe, James S.	Painter	137½ East High street
Fyfe, John	Factory worker	93 West High street
Fyfe, John	Mechanic	27 New Road
Fyfe, John Chaplin	Factory worker	50 South street
Fyfe, Joseph	Baker	46 Yeaman street
Fyfe, Thomas	Labourer	67 West High street
Fyfe, Thomas	Mason	18 South street
Fyfe, William	Hawker	10 Wellbraehead
Gardiner, James Bruce	Clergyman	South U.F. Manse
Gaul, Alexander	Mechanic	10 Canmore street

Gavin, William	Music teacher	12 New Road
Gay, James	—	91 East High street
Geekie, George	Labourer	116 Dundee Road
Gellatly, Alexander	Mechanic	27 New Road
Gellatly, David	Joiner	26 Lour Road
Gerrard, George	Fireman	45 South street
Gerrard, William	Factory worker	2 Bell Place
Gibb, David B.	Insurance agent	12 Yeaman street
Gibb, Richard	Dyker	9 St. James' Terrace
Gibb, Thomas, jun.	Factory worker	16 Dundee Loan
Gibb, William	Factory worker	17 Headingstone Place
Gibson, David	Contractor	St. John's Cottages
Gibson, Frank	Carter	20 Victoria street
Gibson, George	Factory worker	18 Little Causeway
Gibson, James	Warehouseman	51 Dundee Road
Gibson, James	Factory worker	51½ West High street
Gibson, James	Factory worker	26 Market Place
Gibson, John	Factory worker	3 Broadcroft
Gibson, John	Factory worker	18 Charles street
Gibson, Nicol	Factory worker	17 Watt street
Gibson, Nicol	Baker	64 East High street
Gibson, William Alex.	Clothier	21 Dundee Loan
Glen, George	Blacksmith	39 Dundee Loan
Glen, Robert	Factory worker	39 Victoria street
Glen, Robert	Watchman	9 Couttie's Wynd
Glenday, James	Shoemaker	85 Queen street
Glenday, John	Shoemaker	10 Watt street
Gordon, Alexander Hay	Joiner	16 St. James' Road
Gordon, George	Factory worker	26 North street
Gordon, George	Joiner	Rosewell Cottage
Gordon, James	Factory worker	19 Arbroath Road
Gordon, John	Carter	65 West High street
Gordon, John S.	Solicitor	Sunnybank
Gordon, William	Solicitor & banker	St. Clements
Gossip, Rev. A. J., M.A.	Clergyman	West U.F. Manse
Gourlay, Andrew	Flesher	18 Charles street
Gourlay, David	Roadman	182 East High street
Gourlay, John M.	Packman	16 Montrose Road
Gourlay, William	Tenter	3 Sunnyside, East
Gracie, David	Bleacher	13 North street
Gracie, John	Factory worker	35 North street
Graham, David Morgan	Auctioneer & farmer	Pitreuchie
Graham, James N.	Auctioneer	Morley Place
Graham, John	Vintner	40 Market street
Grant, Ernest	Manufacturer	Benholm Lodge
Grant, George Roger	Farmer	Baronhill
Grant, James	Retired sawmiller	11 Zoar
Grant, John	Clothier	67 West High street
Grant, John A.	Manufacturer	Baronhill
Grant, William	Engine cleaner	2 St. James' Road
Gray, Alexander	Engine driver	13 John street

Gray, Alexander	Blacksmith	110 West High street
Gray, Charles	Labourer	29 Queen street
Gray, David	Carter	47 Gladstone Place
Gray, James	Factory worker	7 New Road
Gray, William	Factory worker	11 Canmore street
Greig, John	Ploughman	Slatefield
Grewar, Andrew	Bleacher	106 Castle street
Grewar, David	Engine stoker	186 East High street
Grewar, James	Railway surfaceman	4 Bell Place
Grewar, James	Factory worker	8 Charles street
Grewar, William	Goods porter	20 Arbroath Road
Grewar, William	Factory worker	3 Bell Place
Gribbon, William	Evangelist	11 St. James' Road
Guild, David	Barman	1 St. James' Terrace
Guild, James	Factory worker	5 Wellbraehead
Guild, Norman	Dancing master	65 Glamis Road
Guild, Thomas	Retired farmer	Drumgley Cottage
Guild, William	Joiner	5 St. James' Terrace
Guild, William	Factory overseer	19 Green street
Guthrie, George	Game dealer, &c.	56 East High street
Guthrie, John	Corn merchant	Clivemont
Guthrie, John Wm.	Blacksmith	8 Little Causeway
Guthrie, Thomas	Mechanic	20 Wellbraehead
Guthrie, Thomas	Blacksmith	Fonah Close
Guthrie, William	Factory worker	12 Dundee Road
Guthrie, William	Grocery manager	Green street
Hackney, Alexander	Factory worker	49 West High street
Hackney, George	Factory worker	156 East High street
Hadden, James	Residenter	23 Nursery Feus
Hamilton, David M.	Teacher	Morley Place
Hanick, Thomas	Valuator	Chapel Park
Hanton, Alexander	Labourer	4 Nursery Feus
Hardie, Thomas	Bank accountant	Uriebank, Brechin Road
Hardie, William	Carter	26 North street
Hardy, Alexander	Labourer	11 Dundee Loan
Harley, Edward	Teacher	1 Littlecauseway
Harris, Alexander	Gardener	75 Glamis Road
Harris, James	Fireman	43 South street
Harris, William	Saddler	56 Dundee Road
Harrison, William	Ploughman	42 South street
Hart, Thomas	Procurator-fiscal	Ferryton Cottage
Hastings, David	Currier	10 Yeaman street
Hastings, Wm. Macintosh	China merchant	27 Prior Road
Hay, Alexander	Joiner	7 Academy street
Hay, Alexander	Solicitor	Ardloch
Hay, Alexander	Gardener	4 Chapel street
Hay, James	Mechanic	43 John street
Hebenton, William	Shoemaker	11 Green street
Heggie, Andrew	Ticket collector	6 Don street
Henderson, Alexander	Tailor	70 Dundee Road
Henderson, Alexander	Factory worker	5 Sunnyside

Henderson, Andrew M.	Painter	68 Castle street
Henderson, Charles	Factory worker	7 Montrose Road
Henderson, Charles	Labourer	42 Prior Road
Henderson, David	Joiner	Dovecot Cottage
Henderson, George	Factory worker	St. James' Road
Henderson, George	Labourer	70 Dundee Road
Henderson, James	Enginedriver	33 Manor street
Henderson, James	Farm servant	28 Zoar
Henderson, James	Ploughman	Quarrybank
Henderson, William	Factory worker	22 Zoar
Henderson, William	Bleacher	70 Dundee Road
Hendry, Alexander	Coachman	6 Green street
Hendry, John	Residenter	132 East High street
Hendry, William	Factory worker	54 Dundee Loan
Herald, David	Teacher	Brechin Road
Herald, James	Joiner	48 Dundee Road
High, David	Scavenger	20 Dundee Loan
High, John	Brakesman	Wyllie street
Hill, Charles	Clerk	Sunnyside House
Hill, David	Joiner	80B West High street
Hill, David	Factory worker	36 Yeaman street
Hill, David	Factory worker	65 North street
Hill, David	Factory worker	30 Nursery Feus
Hill, George	Factory worker	178½ East High street
Hill, James	Residenter	80 North street
Hill, James	Draper	2 Roberts street
Hill, James	Tenter	Kirkton
Hill, James	Farm servant	49 North street
Hill, John	Factory worker	18 Newmonthill
Hill, Robert	Spirit merchant	81 Castle street
Hodge, James	Carter	19 Newmonthill
Hogg, David	Quarrier	94 Dundee Road
Hogg, George	General dealer	22 Yeaman street
Hood, David Mollison	Bootmaker	4 Canmore street
Horsburgh, William	Innkeeper	98 Castle street
Hosie, David	Factory worker	11 John street
Hosie, William	Carter	50 Dundee Loan
Hovels, William	Currier	22 Wellbraehead
Howie, John	Bleacher	Wyllie street
Hudghton, George	Factory worker	17 Glamis Road
Hunter, Andrew	Blacksmith	161 East High street
Hunter, James Walker	Cycle agent	95 East High street
Hunter, William	Drapery agent	26 Market Place
Hurry, James	Traveller	66 Yeaman street
Hutchison, Robert	Saddler	Springbank, Vennel
Hutchison, William	Draper	Wyllie street
Hutton, James	Factory overseer	Taylor street
Inglis, Thomas Matthew	Veterinary surgeon	171 East High street
Innes, George	Engineer	Service Road
Ireland, David	Tenter	56 South street
Ireland, James Forbes	Mason	9 Watt street

Ireland, John	Factory worker	2 Archie's Park
Irons, David	Ironmonger	North street
Irons, James	Carter	21 Market Place
Irons, John	Residenter	Southview Terrace
Irons, William	Factory worker	11 Gladstone Place
Irons, William Davidson	Ironmonger	11 Sparrowcroft
Jack, John L.	Joiner	5 Strang street
Jack, Robert	Grocer	34 Castle street
Jack, William	Tenter	35 North street
Jamie, Adam	Fish dealer	Couttie's Wynd
Jamieson, James	Plumber	16 Montrose Road
Jamieson, James	Factory worker	10 Montrose Road
Jamieson, Thomas	Way inspector	Victoria street
Jamieson, William	Draper	156 East High street
Jamieson, William	Tenter	39 North street
Japp, William	Quarrier	45 Gladstone Place
Jarman, Joseph	Hotelkeeper	97-9 North street
Jarron, George	Commission agent	26 Green street
Jarvis, George	Draper	50 Castle street
Jarvis, William	Draper	50 Castle street
Johnston, Alexander	Wood turner	Woodbank
Johnston, Alexander, jun	Wood merchant	Woodbank, Service Road
Johnston, David	Grocer, &c.	60 North street
Johnston, David	Joiner	22 Dundee Road
Johnston, David	Factory worker	37 Dundee Loan
Johnston, James	Factory worker	12 Watt street
Johnston, John	Chemist	Annbank, Academy street
Johnston, John	Labourer	132 East High street
Johnston, Robert	Railway servant	18 John street
Johnston, Robert	—	12 Wellbraehead
Johnston, Thomas	Baker	17 Charles street
Jolly, Alexander	Baker	13 Queen street
Keay, Charles	Draper	3 Jamieson street
Keay, David	Mechanic	21 Green street
Keay, James	Postal messenger	1 Little Causeway
Keay, Robert	Blacksmith	11 Arbroath Road
Keillor, Robert D.	Upholsterer	36 Canmore street
Keith, Charles	Factory worker	18 Zoar
Keith, Robert	Cattleman	18 Market Place
Kennedy, Charles	Goods porter	43 North street
Kennedy, Charles	Farm servant	47 Dundee Loan
Kennedy, David	Bleacher	Taylor street
Kennedy, James	Labourer	43 Victoria street
Kerr, Charles	Sculptor	3 West High street
Kerr, George	Residenter	Brechin Road
Kerr, James	Slater	87 West High street
Kerr, Joseph	Bleacher	9 Wellbraehead
Kerr, Thomas	Mason	22 Albert street
Kerr, William	Mason	52 Dundee Loan
Kettles, James	Farmer	Hillside
Kettles, John	Labourer	24 Market Place

Kidd, George	Labourer	54 South street
Kidd, Malcolm B.	Organist	53 East High street
Kidd, William	Mechanic	25 St. James' Road
Killacky, John	Cycle manufacturer	Aviemore
Kininmonth, J. Auchmuty	Ironmonger	Kingston Cottage
Kinloch, James T.	Butcher	72 Dundee Road
Kinnear, David	Storekeeper	10 Zoar
Kinnear, Gordon	Mason	10 Glamis Road
Kinnear, James	Tenter	12 Dundee Loan
Kinnear, James	Ploughman	19 Roberts street, North
Knox, John	Schoolmaster	St. James' Road
Kydd, David	Insurance agent	24 Montrose Road
Kydd, David	Tailor	48 North street
Kydd, David Y.	Watchmaker	14 Albert street
Kydd, James	Clerk	44 Market street
Kydd, James	Tailor	Paul Cottage, Prior Road
Kydd, James	China merchant	Briar Cottage, Wyllie st.
Lackie, David	Labourer	10 Dundee Loan
Lackie, John, sen.	Cowfeeder	22 North street
Laing, David	Bleacher	22 Wellbraehead
Laing, David Mitchell	Photographer	Jamieson street
Laing, John S.	Stationer	20 East High street
Laird, David	Factory worker	4 Albert street
Laird, David	Mason	22 Castle street
Laird, George M.	Manufacturer	Wardbank
Laird, James	Confidential clerk	Elswick House
Laird, John, sen.	Mason	Gowanbank
Laird, Walter G.	Manufacturer	Headingstone
Laird, William	Tenter	9 Archie's Park
Lakie, David	Storekeeper	3 John street
Lakie, George	Tailor	77 Glamis Road
Lamb, John	Ærated water manf.	West High street
Lamb, John	Engine driver	22 Market Place
Lamb, Robert	Grocer	176½ East High street
Lamond, Alexander	Tenter	20 Montrose Road
Lamond, Andrew	Cattle dealer	Suttieside
Lamond, Andrew	Factory worker	17 St. James' Terrace
Lamond, James	Spirit dealer	26 West High street
Lamond, James	Baker	30 Gladstone Place
Lamond, William	Cattle & pig dealer	21 South street
Langlands, Alexander	Labourer	39 West High street
Langlands, David	Plumber	11½ Queen street
Langlands, James	Factory worker	17 Watt street
Langlands, James Burns	Postman	23 Castle street
Langlands, John	Factory worker	37 John street
Langlands, Nicoll	Clerk	4 St. James' Road
Langlands, Robert	Tanner	5 Victoria street
Langlands, William	Stoker	5 Victoria street
Langlands, William	Factory worker	18 Victoria street
Laverock, George	Shoemaker	3 William street
Lawrence, James, sen.	Gatekeeper	Whitehills

Lawrence, James	Stationer	Wyllie street
Lawrence, William	Mechanic	40 Lour Road
Lawson, James	Carter	97 West High street
Lawson, William	Hotelkeeper	County Hotel
Leask, John	Fish dealer	20 Wellbraehead
Lees, Andrew	Factory manager	Manor Park
Leighton, David	Factory worker	42 Prior Road
Leighton, James	Fireman	19 Montrose Road
Leighton, John	Joiner	30 South street
Leighton, William	Factory worker	15 Wellbraehead
Leith, John	Tinsmith	76 Castle street
Leslie, George	Factory worker	13 Charles street
Lichtscheidel, John	Hotelkeeper	Royal Hotel
Liddell, James	Draper	14 New Road
Liddell, John	Mason	5 East Sunnyside
Liddle, David	Mason	Teuchat Croft
Liddle, Stewart	Tenter	3 East Sunnyside
Liddle, William	Mart superintendnt.	52 North street
Lindsay, Andrew G.	Labourer	75 East High street
Lindsay, David	Draper	32 Prior Road
Lindsay, David	Tenter	21 John street
Lindsay, David	Residenter	17 St. James' Road
Lindsay, David S.	Dyker	20 Little Causeway
Lindsay, James	Factory worker	10 Charles street
Lindsay, James	Factory worker	7 East Sunnyside
Lindsay, John	Draper	Southview Terrace
Lindsay, Thomas	Groom	6 Nursery Feus
Lindsay, William	Cattle dealer	Sunnybrae, Brechin Road
Lindsay, William	Draper	St. Mary's Cottage
Lindsay, William	French polisher	2 St. James' Road
Liveston, James	Residenter	36 Canmore street
Livingston, James	Factory worker	31 Glamis Road
Logan, David	Factory worker	7 Broadcroft
Longmuir, John	Club keeper	New Club, Lour Road
Low, Alexander	Joiner	7 Glamis Road
Low, Alexander	Dairyman	Northampton
Low, James	Factory worker	3 Green street
Low, John F.	Tailor	27 Manor street
Low, Thomas	Shoemaker	161 East High street
Lowden, John	Factory worker	37 North street
Lowden, William	Factory worker	16 Zoar
Lowden, William	Plumber, &c.	3 Charles street
Lowson, Andrew	Tenter	6 Sparrowcroft
Lowson, Andrew	Sawmiller	71 North street
Lowson, Andrew	Residenter	26 South street
Lowson, Andrew, jun.	Yarn dresser	17 Zoar
Lowson, Charles	Factory worker	38 Queen street
Lowson, George	Tenter	42 Gladstone Place
Lowson, George	Butcher	Market street
Lowson, James	Manufacturer	Ferryton House
Lowson, James	Scavenger	7 Archie's Park

M. Macfarlane

Chemist & Druggist.

Depot for all kinds of
Medical and Surgical Requirements.

Invalid and Sick Room Requisites.

Physicians Prescriptions carefully and
accurately dispensed.

Patent Medicines and Proprietary Articles.

Photographic and
Optical Goods of every description.

Eye-Sight Scientifically Tested.

All New Drugs and Remedies in Stock.

19 EAST HIGH STREET.

Telephone No. 3x1 Forfar.

FINEST
TOBACCOS,
CIGARS,
&
CIGARETTES.

ESTABLISHED 1820.

WM. ANDREW,

Tobacconist & Hairdresser,

29 WEST HIGH STREET,

FORFAR.

HIGH-CLASS
TOILET
REQUISITES

Lowson, James A.	Medical doctor	Kirkton
Lowson, James W.	Solicitor	Lyndhurst
Lowson, John	Residenter	Thornlea
Lowson, John	Bleacher	53 Dundee Loan
Lowson, Thomas C.	Solicitor	Ferryton House
Lowson, William	Retired manufr.	Thornlea
Lowson, William	Hotel keeper	Ivy Bank, South street
Lowson, William B.	Moulder	36 John street
Lowson, William E.	Gardener	4 Broadcroft
Lowson, William, jun.	Clerk	47 North street
Luke, John	Joiner	46 North street
Lumsden, Henry	Tanner	2 St. James' Road
Lundie, William	Residenter	16 Wellbraehead
Lyall, Thomas	Contractor	112 Dundee Road
Lyall, William	Carter	30 South street
M'Donald, James	Blacksmith	Helen street
M'Donald, James	Shoemaker	27 Dundee Loan
M'Donald, James	Porter	10 Roberts street, North
M'Donald, John	Fireman	Catherine Square
M'Dougall, Alexander	Reporter	Kirkton
M'Dougall, James	Shoemaker	113 Castle street
M'Dougall, James	Factory worker	8 Headingstone Place
M'Dougall, James	Printer	25 St. James' Road
M'Dowell, John	Coachman	1 Bell Place
M'Farlane, Alexander	Factory worker	14 Headingstone Place
M'Farlane, Charles	Stableman	9 Victoria street
M'Farlane, Donald	Factory worker	73 Queen street
M'Farlane, Donald	Joiner	5 Bell Place
M'Farlane, James	Insurance agent	5 Zoar
M'Farlane, Malcolm	Druggist	19 East High street
M'Gibbons, David B.	Baker	80a West High street
M'Gregor, Alexander	Blacksmith	26 Nursery Feus
M'Gregor, Alexander	Carter	17 Manor street
M'Gregor, Archibald	Engine driver	8 Don street
M'Gregor, James	Labourer	10 Yeaman street
M'Gregor, William	Wood turner	79 North street
M'Gregor, William	Sawyer	32 Glamis Road
M'Innes, Duncan	Factory worker	11 Arbroath Road
M'Intosh, Alexander	Shoemaker	Catherine street
M'Intosh, Duncan	Joiner	126 East High street
M'Intosh, James	Blacksmith	23 Queen street
M'Intosh, James	Nurseryman	16 Lour Road
M'Innes, John	Plumber	26 North street
M'Intyre, Robert B.	Labourer	37 Prior Road
M'Kay, Alexander	Shoemaker	82 Castle street
M'Kenzie, Charles	Factory worker	14 Dundee Loan
M'Kenzie, David	Factory worker	30 Manor street
M'Kenzie, James	Gardener	23 St. James' Road
M'Kenzie, William	Greengrocer	71 West High street
M'Kinnon, Arthur	Bleacher	Helen street
M'Kinnon, John	Tailor and clothier	Muirbank

M'Laggan, William	Factory worker	22 William street
M'Laren, Alexander	Plumber	Academy street
M'Laren, Alexander C.	Plumber	110 East High street
M'Laren, Daniel	Mechanic	79 Queen street
M'Laren, James	Baker	24-6 Market street
M'Laren, William	Baker	85 North street
M'Laren, William H.	Clerk	Jamieson street
M'Lauglan, John	Cattle dealer	9 John street
M'Lean, Alexander	Factory worker	166 East High street
M'Lean, James	Builder	56 North street
M'Lean, Moses	Ticket collector	22 Don street
M'Lean, William Lowson	Architect	72 North street
M'Lees, Samuel J.	Bank accountant	Morley Place
M'Leod, Daniel	Baker	50 North street
M'Leod, William	Shoe salesman	5 Sparrowcroft
M'Math, Robert	Mechanic	17 Queen street
M'Millan, Henry	Butcher	89 East High street
M'Nab, Archibald	Factory worker	37 North street
M'Nab, David	Bleacher	21 South street
M'Nab, John Peter	Factory worker	42 Prior Road
M'Nab, Robert	Grocer	19 Queen street
M'Nab, William D.	Clothier	56 Dundee Loan
M'Nicoll, Charles	Solicitor	Annfield House
M'Nicoll, David	Blacksmith	146 East High street
M'Phee, Charles	Painter	12 Nursery Feus
M'Phee, John	Grocer	110 West High street
M'Phee, William	Painter	60 Yeaman street
M'Pherson, John R.	Printer	Manor House
M'Pherson, William	Printer	Manor House
M'Queen, John	Rural postman	20 William street
M'Quillan, Thomas	Cattle dealer	Brechin Road
M'Sherry, Edward	Dealer	123 Castle street
Macalister, John D. L.	Medical doctor	Chapel Park
Macarthur, William	Organist	The Cleddens
MacCallum Edward	Spirit merchant	52 East High street
Macdonald, John	Printer & publisher	12 East High street
Machan, William	Gardener	89 West High street
MacHardy, Alexander	Solicitor	Easterbank
Macintosh, Donald	Solicitor	Windsor Cottage
Macintosh, William	Blacksmith	Academy street
Mackean, Rev. Hugh	Clergyman	Parsonage
Mackie, David M.	Teacher	Lilybank House
Mackie, George	Labourer	2 Prior Lane
Mackintosh, Alexander	Residenter	Farr Lodge
Mackintosh, Andrew	Factory worker	4 Headingstone Place
MacLean, John Anderson	Solicitor & banker	Union Bank House
Macrae, David	Mercantile clerk	68 Yeaman street
Macrae, John	Labourer	41 Gladstone Place
Malcolm, Charles	Factory worker	35 South street
Malcolm, James	Watchman	45½ Queen street
Malcolm, Nicol	Baker	6 Nursery Feus

Malcolm, William	Gardener	19 St. James' Road
Malcolm, William	Plumber	30 Zoar
Mands, Frank	Mason	85 Queen street
Mands, Thomas	Joiner	28 Lour Road
Mands, William	Mason	86 West High street
Mann, Alexander	Gas stoker	14 Yeaman street
Mann, James	Mechanic	18 Montrose Road
Mann, John Holmes	Tailor	9 Wellbraehead
Mann, Joseph	Tailor & clothier	9 Little Causeway
Marshall, Robert Smith	Draper	1 Jamieson street
Martin, Charles	Factory manager	3 St. James' Road
Martin, Charles	Grocer	1 New Road
Martin, Frank	Grocer	Lilybank Villa
Martin, James	Grocer	Lilybank Villa
Mason, Alexander	Factory worker	15 New Road
Mason, David	Hairdresser	44 Lour Road
Mason, William	Hawker	96 West High street
Massie, James	Fireman	6 Broadcroft
Massie, Joseph	Factory worker	19 Newmonthill
Massie, Peter	Factory worker	5 John street
Massie, Peter, jun.	Factory worker	20 Market Place
Massie, William	Painter	41 Queen street
Masson, Robert	Engine driver	17 John street
Masterton, David	Plasterer	108 Castle street
Masterton, David	Factory worker	26 North street
Masterton, George	Mason	10 Watt street
Masterton, George	Tenter	5 Headingstone Place
Masterton, James	Factory worker	29 Nursery Feus
Mathers, James	Shoemaker	7 Zoar
Mathers, William	Watchmaker	Taylor street
Matthew, David	Plasterer	17 North street
Matthew, George	Factory worker	24 Canmore street
Matthew, James	Carter	2 Wellbraehead
Matthew, James	Carter	18 Market Place
Mavor, Allan	Railway servant	Market street
Mavor, William	Mason	25 Manor street
Maxwell, David	Game dealer, &c.	16 Watt street
Maxwell, George	Mechanic	Helen street
Maxwell, George	Mechanic	36 South street
Maxwell, William	Mechanic	13 St. James' Terrace
Meldrum, Alexander	Bottler	3 Broadcroft
Meldrum, David	Factory worker	45 North street
Meldrum, James	Seedsman	8 Arbroath Road
Meldrum, John	Baker	61 West High street
Melvin, William	Grocer	19 Castle street
Menzies, Adam	Plumber	3 Arbroath Road
Menzies, John	Lapper	17 East Sunnyside
Menzies, John C.	Baker	3 Arbroath Road
Methven, James	Factory worker	26 Market Place
Michie, George	Butcher	1 Muirbank
Michie, Thomas	Residenter	53 South street

Michie, William	Farmer & dairyman	Belmont Dairy
Mill, William	Residenter	43 Queen street
Millar, Alexander H.	Lamplighter	9 Albert street
Millar, David	Gas stoker	24 Lour Road
Millar, David	Labourer	8 Sunnyside, West
Millar, James	Strapper	19 Arbroath Road
Millar, Robert	Carter	75 Queen street
Millar, William	Insurance agent	88 West High street
Millikin, William	Excise officer	Wyllie street
Miln, John	Bank accountant	29 Manor street
Milne, Alexander	Factory worker	37 North street
Milne, Alexander	Mason	1 William street
Milne, Alexander	Plumber	6 East High street
Milne, Andrew	Factory worker	60 Yeaman street
Milne, Andrew	Joiner	74 West High street
Milne, Charles	Cattleman	13 Newmonthill
Milne, Charles	Stableman	21 Queen street
Milne, David	Cattle dealer	54 North street
Milne, David	Mole catcher	Dundee Road
Milne, David	Slater	95 West High street
Milne, David	Baker	29 Nursery Feus
Milne, George	Mason	42 Glamis Road
Milne, George	Heelmaker	53 Castle street
Milne, George	Tailor	73 Queen street
Milne, Henry	Labourer	Gordon House
Milne, James	Hallkeeper, &c.	88 Castle street
Milne, James	House proprietor	44 Gladstone Place
Milne, James	Countyweightsinsp.	Wellbrae Cottage
Milne, James	Clerk	Kirkton
Milne, James	Farm servant	15 Albert street
Milne, James	Ploughman	30 Gladstone Place
Milne, John	Tailor	24 John street
Milne, John	Traveller	10 Newmonthill
Milne, John	Spirit dealer	2 Nursery Feus
Milne, John, jun.	Baker	93 Queen street
Milne, Robert	Tailor	6 Watt street
Milne, William	Plumber	Wellbrae Cottage
Milne, William	Factory overseer	11 Manor street
Milne, William	Insurance agent	3 New Road
Mitchell, Alexander	Plumber	26 Newmonthill
Mitchell, David	Draper	34 Yeaman street
Mitchell, George	Labourer	105 Queen street
Mitchell, James	Retired farmer	Carseview
Mitchell, James	Tailor	69 Castle street
Mitchell, John	General dealer	20 Victoria street
Mitchell, John	Dresser	184 East High street
Mitchell, Skene	Factory worker	13 North street
Mitchell, Skene	Labourer	24 South street
Mitchell, William, jun.	Factory worker	1 St. James' Road
Mitchell, William, jun.	Railway fencer	5 Chapel street
Mitchell, William	Joiner	21 South street

Mitchell, William	Factory worker	96 West High street
Moffat, James	Manufacturer	Mount Feredith
Moffat, John	Manufacturer	Mount Feredith
Moffat, John, jun.	Clerk	45A North street
Moffat, John, sen.	Signalman	37 John street
Moir, John	Factory worker	10 Glamis Road
Moir, Samuel	Factory worker	47 North street
Moir, William	Gardener	13 St. James' Road
Mollison, Andrew, jun.	Vanman	Helen street
Mollison, Andrew, sen.	Residenter	Helen street
Mollison, James	Labourer	22 Market Place
Mollison, Thomas	Vanman	9 William street
Monteith, John	Railway servant	1 Zoar
Morris, David	Bleacher	94 North street
Morris, James M.	Clerk	45a North street
Morris, William	Labourer	18 South street
Morrison, Alexander	Factory worker	19 Canmore street
Morrison, James B.	Fruit merchant	Southview Terrace
Morrison, John	Taxman	10 Cross
Morrison, John	Insurance agent	3 Muirbank
Morrison, Joseph	Tailor	10 Lour Road
Morrison, William	Joiner	1 Dundee Loan
Morton, John	Carter	23 Roberts street, North
Morty, Alexander	Factory worker	7 Zoar
Moyes, Thomas	Drover	15 Manor street
Munro, Bain	Founder	Market street
Munro, James	General dealer	157 East High street
Murdoch, Alexander	Clerk	6 Montrose Road
Murdoch, George E.	Residenter	Cherrybank
Murdoch, Matthew	Grocer	3 Muirbank
Murray, Arthur F.	Teacher	Inabank, Taylor street
Murray, Peter	Waiter	137½ East High street
Myles, Alexander	Plasterer	3 Montrose Road
Myles, James	Factory worker	33 Nursery Feus
Myles, Robert Freer	Solicitor	Overdale
Neave, Charles	Carter	2 Zoar
Neave, David	Factory worker	7 Bell Place
Neave, John	Factory worker	129½ East High street
Neave, John	Plasterer	20 Canmore street
Neave, Peter, jun.	Plumber	137½ East High street
Neave, Peter, sen.	Plumber	137 East High street
Neave, William	Labourer	21 Wellbraehead
Neave, William	Carter	1 Dundee Road
Neill, David W.	Music teacher	46 Castle street
Neill, James	Teacher of dancing	46 Castle street
Nicoll, Charles	Factory worker	26 Nursery Feus
Nicoll, Colin	Factory worker	41 Dundee Road
Nicoll, David	Labourer	9 Strang street
Nicoll, David	Sawmiller	13 North street
Nicoll, George	Factory worker	26 Newmonthill
Nicoll, George	Gardener	19 Wellbraehead

Nicoll, James	Shoemaker	Chapel Park
Nicoll, James	Joiner	33 Glamis Road
Nicoll, James	Carter	28 Glamis Road
Nicoll, James M.	Farmer, &c.	North Mains
Nicoll, James, sen.	Cattle dealer	Strathview Villa
Nicoll, John Milne	Town-officer	24 Arbroath Road
Nicoll, John	Factory worker	21 East Sunnyside
Nicoll, John	Factory worker	18 William street
Nicoll, William	Factory worker	34 Gladstone Place
Nicoll, William	Blacksmith	Academy street
Nicoll, William	Blacksmith	12 South street
Nicoll, William	Labourer	67 West High street
Nicolson, James	Grocer, &c.	100 East High street
Niddrie, William	Hall keeper	New Road
Ogg, David	Scavenger	43 Queen street
Ogg, Donald	Yardsman	75 Castle street
Ogg, William	Mechanic	103 East High street
Ogilvie, Alexander	Engine driver	20 John street
Ogilvie, James	Shoemaker	24 East High street
Oram, Andrew	Overseer	42 John street
Orchison, James	Hostler	2 Dundee Road
Ormond, David	Postman	12 St. James' Road
Ormond, David	Baker	7 Queen street
Ormond, George	Labourer	12 St. James' Road
Ormond, John	Factory worker	21 Queen street
Ormond, John Barclay	General dealer	4 Glamis Road
Ormond, James	Factory worker	69 Dundee Loan
Osler, David	Sergeant instructor	Troodos Cottage
Paterson, David	Factory worker	186 East High street
Paterson, Robert	Collector	136 East High street
Paterson, Rev. William	Clergyman	Congregational Manse
Paterson, William	Mason	110 Castle street
Patterson, William	Bleacher	136 East High street
Patterston, James	Joiner	91 East High street
Paton, James	Joiner	10 Arbroath Road
Paton, James J.	Clerk	58 Dundee Loan
Paton, Robert Dick	Railway agent	St. John's Cottages
Paton, William	Painter	12 Dundee Road
Pattullo, Andrew	Factory worker	8 Nursery Feus
Pattullo, Andrew	Labourer	44 South street
Pattullo, George	Carter	29 Nursery Feus
Pattullo, George, jun.	Carter	20 Nursery Feus
Patullo, James Lowson	Tenter	16 Prior Road
Pattullo, John	Carter	57 Dundee Loan
Patullo, David	Baker	26 South street
Peacock, Alexander	Shoemaker	129 Castle street
Pearson, John	Cleansing foreman	27 New Road
Peffers, Andrew	Accountant	8 Sparrowcroft
Peffers, John	Retired dyer	9 Canmore street
Peterkin, George	Medical doctor	59 East High street
Peters, Andrew	Quarrier	58 Dundee Road

Petrie, Alexander	Baker	17 Little Causeway
Petrie, Charles	Factory worker	15 Green street
Petrie, Charles	Factory worker	34½ Dundee Loan
Petrie, David	Factory worker	101 East High street
Petrie, David	Tailor and clothier	54 East High street
Petrie, David B.	Flesher	Roslin Place
Petrie, David	Factory worker	6 Nursery Feus
Petrie, David	Factory worker	81 Queen street
Petrie, George	Factory worker	19 East Sunnyside
Petrie, George	Painter	34 Yeaman street
Petrie, James	Railway surfaceman	3 Newmonthill
Petrie, James	Carter	7 North street
Petrie, James	Factory worker	16 Dundee Road
Petrie, James	Lapper	134 East High street
Petrie, James	Hairdresser	138 East High street
Petrie, James	Factory worker	24 William street
Petrie, John	Factory worker	109 Queen street
Petrie, John	Shoemaker	136 East High street
Petrie, John	Clothier	111 Queen street
Petrie, John D.	Baker	22 Montrose Road
Petrie, John Smith	Factory overseer	Catherine street
Petrie, Robert	Hairdresser	136 & 138 East High street
Petrie, Thomas, sen.	Factory lodge keep'r	19 John street
Petrie, William	Cloth merchant	116 East High street
Piggot, David	Labourer	Lochside Road
Piggot, Frank	Factory worker	131 Castle street
Piggot, James	Factory worker	5 Roberts street
Piggot, John	Factory worker	10 Arbroath Road
Piggot, Walter	Gardener	13 Zoar
Potter, George	Joiner	42 Market street
Preston, William	Insurance collector	8 Charles street
Proctor, Charles	Tenter	67 Queen street
Proctor, Robert	Joiner	21 North street
Proctor, William	Mason	17 North street
Prophet, Alexander	Grocer	44 John street
Prophet, David	Mason	40 Prior Road
Prophet, James	Factory worker	20 Yeaman street
Prophet, James J.	Painter	28 Prior Road
Prophet, Patrick R.	Factory worker	54 West High street
Prophet, Robert D.	Labourer	15 Dundee Loan
Prophet, William	Factory worker	9 Glamis Road
Rae, David	Factory worker	30 Yeaman street
Rae, James	Shepherd	8 Archie's Park
Rae, Peter	Police constable	Yeaman street
Rait, James	Mason	41 Dundee Loan
Ramsay, Alexander	Turner	8 Roberts street, North
Ramsay, David	Factory manager	84 North street
Ramsay, George	Joiner	14 Charles street
Ramsay, James	Labourer	59 Dundee Loan
Ramsay, James	Factory worker	28 Nursery Feus
Ramsay, James	Reedmaker	65 West High street

Ramsay, Joseph	Reedmaker	13 Glamis Road
Ramsay, Thomas	Factory worker	13 St. James' Road
Rankine, Alexander	Hotelkeeper	Railway Hotel
Rattray, Alexander	Farmer	Newford Park
Rattray, James	Bottler	12 Dundee Road
Rattray, James H.	Newsagent	154 East High street
Rattray, Peter	Mechanic	10 South street
Rattray, Thomas	Factory worker	26½ West High street
Rea, Andrew	Mechanic	12 Nursery Feus
Ree, Andrew	Janitor	Kirkton
Reid, Alexander B.	Clerk	5 Zoar
Reid, Andrew	Farm servant	5 Little Causeway
Reid, David	Tenter	16 Charles street
Reid, George	Gas stoker	7 Zoar
Reid, John	Labourer	15 Watt street
Reid, John W.	Postman	23 Canmore street
Reid, Joseph	Clerk	St. John's Cottages
Reid, Robert	Dresser	79 West High street
Reid, William	Factory worker	6 Glamis Road
Reid, William	Grocer	112 Castle street
Rennie, John	Painter	12 St. James' Road
Rettie, Archibald	Manager	Brechin Road
Richard, John	Joiner	11 William street
Ritch, Edward	Tailor	Roberts street, North
Ritchie, Alexander	Draper	104-6 East High street
Ritchie, Alexander	Secretary	Wyllie street
Ritchie, David	Retired	Windyedge
Ritchie, George	Farmer & dairyman	21 Dundee Road
Ritchie, George	Gardener	13 Glamis Road
Ritchie, William	Lorryman	26 North street
Ritchie, William Air	Postman	Lunan Cottage, Well Rd.
Ritchie, William N.	Clerk	7 Sparrowcroft
Robb, Alexander	Labourer	46 Dundee Road
Robb, David Milne	Clerk	56 Prior Road
Robb, James	Vanman	15 St. James' Road
Robb, John	Labourer	3 Archie's Park
Robbie, James R. H.	Seedsman	Glamis Road
Robbie, William	Retired	15 Zoar
Robbie, William	Spirit dealer	16 Castle street
Roberts, Alexander	Baker	24 Dundee Loan
Roberts, Alexander	Dairyman	Whitehills
Roberts, Charles	Factory worker	20 Wellbraehead
Roberts, George B.	Hosier	43 East High street
Roberts, John	Hosier	43 & 45 East High street
Roberts, John	Tailor & clothier	Linden House, Brechin Rd.
Roberts, William	Draper	19 Nursery Feus
Roberts, William	Clothier	42 Glamis Road
Robertson, Alexander	Painter	15 Watt street
Robertson, David	Joiner	17 Roberts street, North
Robertson, David	Shoemaker	Endsleigh, Wyllie street
Robertson, David	Factory worker	7 Victoria street

Robertson, Donald	Mason	9 Watt street
Robertson, George	Mason	15 Green street
Robertson, George	Farm servant	48 Dundee Road
Robertson, James	Factory worker	13 Watt street
Robertson, James	Tailor	13 North street
Robertson, John Moir	Factory manager	Cargill Terrace
Robertson, Robert	Hostler	23 Castle street
Robertson, Stewart	Engine driver	37 North street
Robertson, Thomas	Labourer	9 Glamis Road
Rodger, David	Painter	1-5 East High street
Rodger, David, jun.	Painter	21 Newmonthill
Rodger, John	Railway servant	71 Queen street
Rodger, John	Engine driver	1 Muirbank
Rodger, Robert T.	Inspector of poor	Glencairn
Rodger, William	Factory manager	3 John street
Rolland, Alexander	Quarrier	5 Glamis Road
Rolland, Alexander W.	Society manager	21 St. James' Road
Rolland, George	Factory worker	4 Dundee Road
Rolland, James	Labourer	17 Charles street
Ross, Alexander	Factory worker	10 Green street
Ross, Alexander	Tenter	16 Lour Road
Ross, David	Factory worker	16 Headingstone Place
Ross, David	Factory worker	53 Castle street
Ross, Donald	Clerk	7 Glamis Road
Ross, William	Factory worker	8 Don street
Ross, William	Innkeeper	Zoar
Ross, William	Clothier	21 Canmore street
Rough, Alexander	Factory worker	12 Watt street
Rough, David	Carter	11 Watt street
Rough, James Pattison	Residenter	25 East Sunnyside
Saddler, George	Tenter	65 Queen street
Saddler, James	Confectioner	Honey Place
Saddler, William	Baker	96 North street
Salmond, James	Factory worker	7 Newmonthill
Salmond, William	Stationmaster	Victoria street
Samson, Alexander Arnot	Engine fitter	Whitehills
Samson, Charles	Tenter	54 Dundee Road
Samson, David	Factory worker	19 Manor street
Samson, James	Mason	4 Dundee Road
Samson, James	Tailor	49 South street
Samson, John	Mason	53 North street
Samson, John	Lapper	23 East Sunnyside
Samson, John	Tailor	46 Dundee Loan
Samson, William	Tailor	2 Albert street
Sangster, George	Blacksmith	7-9 South street
Savage, James	Scavenger	44 Dundee Loan
Scott, Allan	Factory worker	17 North street
Scott, Andrew F.	Butcher	Westfield
Scott, David	Boot closer	42 South street
Scott, George	Vanman	2 Helen street
Scott, James	Auctioneer & farmer	Westfield

Scott, James	Mason	26A Dundee Loan
Scott, James	Factory worker	184 East High street
Scott, James, jun.	Auctioneer	Rosebank
Scott, William	Factory worker	St. James' Road
Scott, William	Joiner	102 Castle street
Scott, William	Agent	Service Road
Scott, William	Tinsmith	10 South street
Selby, George	Factory worker	9 Victoria street
Shepherd, Alexander	Slater	77 West High street
Shepherd, Alexander	Factory worker	13 Albert street
Shepherd, Alexander H.	Baker	22 West High street
Shepherd, Alexander, jun.	Slater	12 Lour Road
Shepherd, Alexander	Slater	58 South street
Shepherd, Andrew	Retired baker	22 & 24 West High street
Shepherd, Charles	Slater	2 Charles street
Shepherd, Charles	Baker	11 South street
Shepherd, David	Sheriff clerk depute	Gladsmuir
Shepherd, David	Baker	3 St. James' Terrace
Shepherd, George	Factory worker	163 East High street
Shepherd, George	Joiner	2 Headingstone Place
Shepherd, James	China merchant	63 Castle street
Shepherd, James	Baker	30 South street
Shepherd, Peter Taylor	Teacher	Millbank House
Shepherd, William	Bookseller, &c.	41 Castle street
Shepherd, William	Shambles keeper	Lochside Road
Shepherd, William	Scavenger	5 Archie's Park
Shepherd, William	Slater	38 Queen street
Shepherd, William	Factory worker	174 East High street
Shiel, Thomas	Cemetery supt.	Cemetery Lodge
Shildrick, Rev. J. C.	Clergyman	24 Dundee Road
Simmers, James	Saddler	10 Watt street
Simpson, Alexander	Factory worker	11 St. James' Road
Simpson, Andrew	Labourer	11 St. James' Road
Simpson, Charles	Baker	42 Yeaman street
Simpson, David B.	Factory worker	32 West High street
Simpson, George	Joiner	7 Watt street
Simpson, James	Mason	80 West High street
Simpson, James	Joiner	116 East High street
Simpson, James	Baker	7 William street
Simpson, John	Bleacher	18 Nursery Feus
Simpson, Peter	Tailor	33 Glamis Road
Simpson, William	Chimney sweep	20 Glamis Road
Simpson, William	Factory worker	5 Chapel street
Small, Alexander	Enginedriver	5 Montrose Road
Small, David	Gas meter inspector	18 Albert street
Small, James	Storekeeper	8 Don street
Small, John	Agent	30 Glamis Road
Small, Peter	Blacksmith	24 Green street
Smart, Alexander	Factory overseer	28 William street
Smart, Andrew	Factory worker	9 Manor street
Smart, Frank	Joiner	22 Yeaman street

Smart, James	Hostler	10 South street
Smellie, John	Baker	8 Yeaman street
Smith, Alexander	Factory worker	23 John street
Smith, Alexander	Labourer	6 Glamis Road
Smith, Alexander	Labourer	28 Market street
Smith, Alexander C.	Seedsman	55 Glamis Road
Smith, Allan	Tenter	18 St. James' Road
Smith, Charles	Fireman	29 North street
Smith, David Watson	Nurseryman	Glamis Road
Smith, Davidson	Mason	3 Zoar
Smith, George	Railway surfaceman	3 Prior Road
Smith, George	Draper	Muirbank
Smith, James	Lapper	18 Zoar
Smith, James	Packman	6 Charles street
Smith, James	Factory worker	166 East High street
Smith, James	Keeper	Infirmary Lodge
Smith, James	Barman	26 Nursery Feus
Smith, James	Factory worker	39 South street
Smith, James	Factory worker	69 Queen street
Smith, James	Lapper	18 Zoar
Smith, James	Labourer	26 St. James' Road
Smith, John	Factory worker	44 Prior Road
Smith, John	Butcher	Whitehills
Smith, John	Labourer	11 Watt street
Smith, John P.	Seedsman	Dundee Road
Smith, Ogilvie	Tenter	22 Yeaman street
Smith, Peter	Painter	12 Glamis Road
Smith, Peter	Labourer	20 Don street
Smith, Robert	Weaver	11 Albert street
Smith, Robert	Labourer	Hillockhead
Smith, Stewart	Painter	12 St. James' Road
Smith, Thomas	Mason	32 Yeaman street
Smith, William	Factory worker	22 Lour Road
Smith, William	Gardener	3 St. James' Road
Smith, William	Spirit dealer	112-4 West High street
Smith, William	Railway surfaceman	22 Market Place
Smith, William	Factory worker	26½ West High street
Soutar, Alexander	Late joiner	Dundee Road
Soutar, Andrew	Engine driver	3 Victoria street
Soutar, Isaac	Linen merchant	Prior Road
Soutar, John	Baker	36 Gladstone Place
Soutar, Joseph	Weaver	3 Prior Road
Soutar, Thomas	Late joiner	7 Yeaman street
Soutar, Thomas R.	Architect	22 Green street
Spalding, Alexander	Merchant tailor	Lilyfield
Spalding, Alexander	Mechanic	13 William street
Spalding, Alexander	Mechanic	25 Gladstone Place
Spalding, Joseph	Tailor	35 Gladstone Place
Spark, James	Grocer	93 North street
Spark, William	Photographer	85 Castle street
Spence, Alexander	Teacher	Benartie, Lour Road

Stark, Alexander	Gardener	14 Glamis Road
Stark, Alexander	Gardener	61 Dundee Loan
Stark, David	Mason	28 Yeaman street
Stark, John	Factory worker	9 Archie's Park
Stark, Walter	Labourer	42 Prior Road
Steele, Andrew	Farmer	Mid Langlands
Steele, James	Weaver	15 Newmonthill
Steele, David	Joint bank agent	Beechhill
Stephen, David	Labourer	15 Queen street
Stephen, William	Police inspector	Muir Road
Stephen, William	Shoemaker	26 Dundee Loan
Steven, Kenward K.	Boot salesman	Southview Terrace
Steven, William	Baker	22 Don street
Stewart, Alexander	Tailor	15 Arbroath Road
Stewart, Alexander	Factory worker	35 West High street
Stewart, Alexander	Mart keeper	15 East Sunnyside
Stewart, Alexander	Mason	15 Charles street
Stewart, Alexander	Cabinetmaker	50 East High street
Stewart, Andrew	Shoemaker	14 Dundee Road
Stewart, Charles	Labourer	20 Dundee Loan
Stewart, Colin	Chimney sweep	29 Queen street
Stewart, David	Slater	5 Glamis Road
Stewart, David	Joiner	7 Green street
Stewart, David	Tailor	9 Albert street
Stewart, David	Mechanic	35 South street
Stewart, David Mackie	Manager	125 Castle street
Stewart, Frank	Grocery salesman	15 Montrose Road
Stewart, George	Factory worker	7 Charles street
Stewart, George	Mechanic	17 Albert street
Stewart, George	Scavenger	13 Newmonthill
Stewart, James	Labourer	14 Zoar
Stewart, James	Mason	30 South street
Stewart, John	Labourer	39 Prior Road
Stewart, John M.	Horsehirer	46 Yeaman street
Stewart, Thomas	Butcher	12 Stark's Close
Stewart, William H.	Draper	150 East High street
Stewart, William	Draper	140 East High street
Stirling, Andrew	Quarrier	St. James' Road
Stirling, Andrew	Coachman	150½ East High street
Stirling, James	Ex-chief constable	Rowanbrae
Stirling, John	Surfaceman	28 Zoar
Stirling, Peter	Lamplighter	7 St. James' Terrace
Stormont, David	Factory worker	65 Glamis Road
Stormont, James	Railway servant	10 South street
Stormont, John	Railway guard	1 Muirbank
Stormonth, George	Blacksmith	19 Queen street
Stormonth, James	Carter	9 Zoar
Stormonth, James	Factory worker	7 Arbroath Road
Strachan, Alexander	Factory worker	14 Dundee Loan
Strachan, Alexander Duff	Wood merchant	10 Manor street
Strachan, Charles	Carter	2 Chapel street

Strachan, David	Shoemaker	79-81 North street
Strachan, David	Ploughman	57 North street
Strachan, James	Factory worker	35 Gladstone Place
Strachan, James D.	Assist. wood & coal [merchant	10 Manor street
Strachan, James N.	Printer	11 Green street
Strachan, John	Watchmaker	Clochna-ben
Strang, Robert	Hairdresser	13 Osnaburg street
Sturrock, Adam	Baker	7 Watt street
Sturrock, Alexander	Bootmaker	26 Arbroath Road
Sturrock, Allan	Factory worker	95 Queen street
Sturrock, Andrew	Lorryman	26 Market Place
Sturrock, David	Draper	Holmlea, Wyllie street
Sturrock, David	Factory worker	39 South street
Sturrock, James	Factory worker	169 East High street
Sturrock, John	Factory worker	4 Arbroath Road
Sturrock, John	Residenter	11 Little Causeway
Sturrock, John	Factory worker	30 Nursery Feus
Sturrock, William	Labourer	23 Montrose Road
Sturrock, William	Grain merchant	30 Market street
Tait, Henry	V. S.	48 Glamis Road
Tait, John	Roadman	18 Prior Road
Tarbat, Alexander	Factory worker	52 South street
Tasker, Alexander	Factory worker	83 Queen street
Taylor, Charles S.	Collector	20 Arbroath Road
Taylor, James	Horse dealer	23 Strang street
Taylor, James	Dairyman	5 Arbroath Road
Taylor, James	Factory worker	32 Dundee Loan
Taylor, John	Street porter	73 Castle street
Taylor, Peter	Tenter	20 Arbroath Road
Taylor, William	Watchmaker	50½ East High street
Thom, Alexander	Factory worker	8 John street
Thom, Alexander	Factory worker	8 Victoria street
Thom, Charles	Residenter	14 Little Causeway
Thom, David	Shoemaker	32 Glamis Road
Thom, James	Billposter	27 East High street
Thom, James	Gardener	136 East High street
Thom, James	Associat'n manager	60 Yeaman street
Thom, John Stuart	Clerk	28 Green street
Thom, William	Slater	55 West High street
Thom, William	Factory worker	14 Charles street
Thom, William	Gardener	22 Lour Road
Thoms, Henry	Labourer	40 Gladstone Place
Thomson, Adam S., B.A.	Rector of Academy	Lour Road
Thomson, Alexander	Mechanic	Roberts street
Thomson, Andrew	Gas stoker	46 Market street
Thomson, Benjamin	Teacher	Cowiehill Villa, Lour Rd.
Thomson, David	Painter	23 Castle street
Thomson, James	Factory worker	45 South street
Thomson, James	Tenter	41 Victoria street
Thomson, James	Chief constable	Ashton, Taylor street
Thomson, William Byars	Retired banker	Dundarroch

Thomson, William Hodge	Registrar	13 New Road
Thornton, Archibald	Joiner	66 North street
Thornton, David P.	Shoemaker	82½ West High street
Thornton, George	Retired draper	Jeanfield
Thornton, William	Solicitor	Jeanfield
Todd, James	Factory worker	15 Green street
Torrance, Gavin	Bootmaker	156 East High street
Tough, Peter	Factory worker	1 Bell Place
Towns, James	Carter	1 Roberts street
Troup, Benjamin	Fish dealer	54 Queen street
Troup, James E.	General dealer	34 Canmore street
Turnbull, John	Bank agent	63 East High street
Tyndall, David	Slater	28 Yeaman street
Tyrie, Archibald	Factory worker	20 North street
Tyrie, George R.	Clerk	68 North street
Tyrie, James	Baker	75 East High street
Tyrie, John Fyfe	Factory worker	11 Sunnyside
Urquhart, Alexander	Tenter	St. James' Road
Urquhart, Alexander	Slater	91 Queen street
Urquhart, Alfred	Draper	108 Castle street
Urquhart, James	Tobacconist	34 Yeaman street
Urquhart, Robert	Pig dealer	Prior Cottage
Urquhart, Simon	Fish dealer	3 West High street
Urquhart, William	Tea merchant	57 Castle street
Valentine, David	Labourer	18 Dundee Road
Valentine, James	Factory worker	21 South street
Valentine. John	Factory worker	22 Wellbraehead
Waddell, David	Clerk	12 Montrose Road
Waddell, Hay	Coach painter	14 North street
Waddell, James	Factory worker	123 Castle street
Waddell, James	Factory worker	1 Albert street
Waddell, William Doig	Labourer	5 Watt street
Wade, David Hodge	Shoemaker	150½ East High street
Wakeford, Thomas	Butcher	3 Helen street
Walker, David	Telegraph linesman	68 North street
Walker, David	Sawmiller	90 East High street
Walker, David	Carter	11 Canmore street
Walker, James	Retired police sergt.	Loch Cottage
Walker, John	Boot salesman	95 East High street
Walker, Robert	Carter	13 Canmore street
Walker, Robert	Railway guard	22 Don street
Wallace, Peter	Carter	9 Roberts street, North
Wallace, Thomas	Factory worker	5 Helen street
Wallace, Thomas	Factory worker	11 New Road
Walton, James	Shoemaker	75 East High street
Warden, James T.	Draper	2 Manor street
Warden, William	Draper	58 Castle street
Watson, George	Farm servant	1 St. James' Road
Watson, George	Labourer	110 Dundee Road
Watt, David	Mart supt.	46 John street
Watt, Frank	Factory worker	5 Glamis Road

Watterston, Alexander	Burgh surveyor	Orchardbank
Watterston, John	Builder	63 Glamis Road
Webster, David	Mason	32 Manor street
Webster, David	Mason	10 Lour Road
Webster, David	Factory worker	56 Dundee Loan
Webster, George	Hall keeper	Reid Hall Lodge
Webster, George	Porter	16 John street
Webster, George	Baker	75 West High street
Webster, James	Labourer	20 St. James' Road
Webster, James	Gardener	26 Dundee Road
Wedderburn, A. M'Lagan	M.D.	71 East High street
Weir, Rev. John, M.A.	Clergyman	St. James' Manse
Welsh, David	Railway guard	Catherine street
Welsh, John	Labourer	20 North street
Welsh, William	Joiner	16 Yeaman street
White, John A.	Bank agent	East High street
Whitson, Andrew H.	Tanner	Allan Bank
Whitson, Thomas F.	Tanner	Allan Bank
Whitton, James	Police constable	Wellbraehead
Whitton, John	Goods agent	38 North street
Whyte, Alexander	Tailor	1 Montrose Road
Whyte, Andrew	Factory worker	46 South street
Whyte, Alexander B.	Plumber	16 Wellbraehead
Whyte, Andrew	Shuttlemaker	12 John street
Whyte, David	Potato merchant	5 Strang street
Whyte, David	Moulder	44 Prior Road
Whyte, George	Mason	21 Wellbraehead
Whyte, Henry	Game & fish dealer	4-6 West High street
Whyte, James	Factory worker	12 North street
Whyte, James	Draper	19 Market Place
Whyte, James	Farm servant	6 Albert street
Whyte, John	Tanner	St. Anns
Whyte, John	Labourer	8 Manor street
Whyte, John	Gas stoker	4 Dundee Road
Whyte, John Steele	Tanner	Lilybank Villa
Whyte, Joseph Smith	Factory worker	Helen street
Whyte, Richard	Sawmill worker	14 New Road
Whyte, Robert	Currier	Rosebank
Wighton, Alexander	Residenter	Wyllie street
Wighton, Charles D.	Clerk	Wyllie street
Wighton, James	Factory worker	13 East Sunnyside
Wilkie, John	Factory worker	Hillockhead
Wilkie, Peter	Insurance agent	22 Yeaman street
Wilkie, William	Factory worker	45 West High street
Wilkie, William	Gardener	17 Newmonthill
Williams, James	Factory worker	24 Albert street
Williamson, Alfred	Gardener	62 North street
Wilson, James	Grocer	121-5 East High street
Wilson, James	Railway guard	6 Roberts street, North
Wilson, John	Labourer	97 West High street
Wilson, John	Blacksmith	6 Headingstone Place

Wilson, John Fraser	Auctioneer	20 West High street
Wilson, William	Bleacher	13 Strang street
Winning, John	—	12 John street
Winter, Alexander	Park keeper	Reid Park Lodge
Wishart, Charles	Tailor	12 Little Causeway
Wishart, David	Poultry dealer	13 Little Causeway
Wishart, George	Coal agent	Market street
Wishart, James	Dairyman	Muir Road
Wishart, John	Factory worker	6 Charles street
Wood, James	Surfaceman	15 Prior Road
Wood, Joseph	Gardener	71 Glamis Road
Wood, Robert	Butcher	43 Dundee Road
Wood, William	Gardener	44 Prior Road
Wyllie, Alexander Blues	Solicitor	Oakbank
Wyllie, Andrew	Labourer	55 North street
Wyllie, David	Mechanic	28 Lour Road
Wyllie, Jameson	Railway servant	2 Zoar
Wyllie, William	Winding overseer	2 West Sunnyside
Yeaman, Alexander	Retr'd manufacturer	33 Dundee Loan
Young, Alexander S.	Compositor	5 Strang street
Young, Allan	Tenter	182 East High street
Young, Charles	Railway servant	27 Strang street
Young, David	Wood carver	32 John street
Young, David	Thresh'g mill propr.	Fruithill
Young, David	Factory worker	7 Bell Place
Young, William	Factory worker	50 Prior Road

FEMALE HOUSEHOLDERS.

Absolon, Barbara	—	Parklea
Absolon, Margaret	—	Parklea
Adam, Martha	Factory worker	32 West High street
Adam, Mrs Elizabeth	—	186 East High street
Adam, Mrs Mary	—	16 Wellbraehead
Adams, Catherine	Teacher	49 West High street
Adamson, Ann	Factory worker	1 St. James' Road
Adamson, Helen	—	16 Castle street
Adamson, Jean	Factory worker	13 John street
Adamson, Margaret	—	28 William street
Adamson, Margaret	—	1 Prior Road
Adamson, Mary	—	64 Yeaman street
Adamson, Mrs Betsy	—	4 Jamieson street
Adamson, Mrs Isabella	—	42 West High street
Adamson, Mrs Margaret	—	20 Victoria street
Adamson, Mrs William	Grocer, &c.	44 West High street
Addison, Mrs Agnes	—	38 Yeaman street

Finest Artificial Teeth

At Moderate Charges. Perfect Fit Guaranteed.

TEETH PAINLESSLY EXTRACTED BY AID OF NITROUS OXIDE GAS.

TEETH STOPPED WITH EITHER GOLD, AMALGAM, OR CEMENT.

American Gum Teeth "For NATURAL APPEARANCE" cannot be excelled. CROWN WORK a Specialty.

The large variety of Teeth kept on hand enables orders to be fulfilled without the unnecessary waste of time and labour usually spent in selecting from a limited stock. The highest excellence in artistic finish and workmanship has been attained.

Can be consulted at County Hotel, FORFAR, on Wednesdays, 2 to 7-30.

D. FENWICK, Brechin.

The Forfar and District

Steam Laundry Company Ltd.

All Kinds of Washing, Dressing, and Cleaning.
Carpet Beating, &c., at Moderate Prices.
Good Outside Drying and Bleaching Green.

Works: Easter Bank.

Receiving Office:
Miss J. Ferguson, 71 Castle Street.

Alexander, Mrs Catherine	Factory worker	67 Queen street
Alexander, Mrs Jane	—	20 Lour Road
Alexander, Mrs Jessie	—	19 Green street
Allan, Mary	—	5 Prior Road
Allan, Mrs Christina	—	18 Dundee Road
Allardice, Elizabeth	Factory worker	89 West High street
Allardice, Mrs Margaret	—	14 Glamis Road
Anderson, Isabella	Factory worker	16 Gladstone Place
Anderson, Jessie	—	25 Manor street
Anderson, Jessie	Servant	62 Dundee Road
Anderson, Mrs Elizabeth	—	20 Charles street
Anderson, Mrs Elizabeth	—	8 Glamis Road
Anderson, Mrs Margaret	—	7 Arbroath Road
Andrew, Mrs Althea	—	46 Glamis Road
Arnot, Jane A.	Fruiterer	Rosebank Road
Balfour, Elizabeth	—	40 Castle street
Balfour, Mrs Emily	—	18 Glamis Road
Balfour, Mrs Jean	—	25 Zoar
Balharry, Mrs Cath. W.	—	Dundee Road
Banks, Mrs Jane	Factory worker	5 North street
Barclay, Elizabeth	—	8 Little Causeway
Barclay, Margaret	Charwoman	12 Glamis Road
Barclay, Mrs Emma	Painter	76 Castle street
Barrie, Mrs Elizabeth	Vintner	37 South street
Barrie, Mrs Margaret	—	50 North street
Barron, Mrs Jane	—	20 North street
Beattie, Mary	Laundress	7 New Road
Bell, Margaret	Factory worker	3 Bell Place
Bell, Margaret Thornton	Dressmaker	85 West High street
Bell, Mary Ann	Baby linen merchant	44 North street
Bett, Mrs Mary Ann	—	Catherine Square
Bews, Mrs Margaret	—	69 Queen street
Bisset, Mrs Rachel Ann	—	Robertson Terrace
Black, Betsy	—	Beechwood
Black, Joan	—	18 South street
Black, Mrs Agnes	—	77 West High street
Blair, Mrs Mary	—	25 Montrose Road
Boath, Betsy	Factory worker	27 New Road
Boath, Rebecca	—	18 Yeaman street
Boath, Susan	Factory worker	19 John street
Bowman, Isabella	Factory worker	48 Gladstone Place
Bowman, Mrs Ann	—	26 Prior Road
Boyd, Mrs Susan	Tailoress	39 Queen street
Boyle, Jessie	Factory worker	10 Stark's Close
Boyle, Joan	—	75 Queen street
Bradbear, Sarah	—	31 John street
Braid, Mrs Ann C.	—	4 Charles street
Brown, Elizabeth	Factory worker	Kirkton
Brown, Mrs Margaret	—	1 Manor street
Brown, Mrs Mary	—	35 Glamis Road
Bruce, Elsie	Factory worker	11 Newmonthill

Bruce, Mrs Jane	—	3 Charles street
Bruce, Mrs Mary A.	Hatter and hosier	73 East High street
Bruce, Mrs Mary S.	—	14 Wellbraehead
Bruce, Williamina	Factory worker	7 Sunnyside East
Buick, Jacobina	—	29 Prior Road
Burnet, Mrs Margaret	Confectioner	13-15 South street
Burnett, Bella	Dressmaker	7 Newmonthill
Butchart, Jane	Factory worker	63 West High street
Byars, Annie B.	Confectioner	93½ West High street
Byars, Helen	Laundress	18 North street
Byars, Mary	Factory worker	10 Broadcroft
Cable, Helen	Factory worker	10 Market Place
Cable, Isabella	Dressmaker	7 John street
Cable, Mrs Jane	—	7 John street
Caird, Ann	Factory worker	55 Dundee Loan
Caird, Martha	—	16 Dundee Road
Caird, Mrs Isabella	—	86 West High Street
Caird, Mrs Mary Ann	—	32 North street
Calder, Ann	Factory worker	19 St. James' Road
Calder, Mary	Factory worker	5 Prior Road
Calender, Isabella	—	46 Dundee Road
Calender, Mrs Agnes	—	23 Dundee Loan
Cameron, Mrs Jane	—	22 Glamis Road
Campbell, Jessie	Factory worker	1 William street
Campbell, Joan	Factory worker	40 Prior Road
Cargill, Jessie	—	4 Archie's Park
Cargill, Mrs Jeanie	—	Canmore Park
Carnegy, Misses	—	Lochview, Glamis Road
Carnegy, Mrs Davina D.	—	Carseknowe
Carr, Mrs Elizabeth	—	3 Watt street
Carr, Mrs Isa M.	—	Braemount, Taylor street
Cattanach, Jessie	Factory worker	23 Glamis Road
Chaplin, Agnes	Factory worker	67 Dundee Loan
Chaplin, Mrs Ann	—	Victoria Cot., Wyllie st.
Christie, Elizabeth	Charwoman	6 Glamis Road
Christie, Fanny	Laundress	37 Nursery Feus
Christie, Lizzie	—	65 West High street
Christie, Mrs Cecilia	—	77 West High street
Clark, Annie	—	186 East High street
Clark, Jane	Factory worker	17 Arbroath Road
Clark, Mrs Jessie	—	8½ North street
Clark, Mrs Catherine	—	11 Wellbraehead
Clark, Mrs Elizabeth	Factory worker	50 Prior Road
Clark, Mrs Elizabeth	Factory worker	12 Charles street
Clark, Mrs Helen	—	34 Prior Road
Clark, Mrs Helen	—	Robertson Terrace
Clark, Mrs Sarah	Lodging-ho. keeper	4 Couttie's Wynd
Clarke, Georgina Murray	—	Thornhill
Cobb, Isabella	—	Taylor street
Cobb, Mrs Margaret	Stationer	Little Causeway
Coghill, Mrs Barbara	—	Manor street

Constable, Jessie	Dressmaker	18 North street
Constable, Mrs Margt.	—	14 St James' Road
Cook, Helen	Factory worker	43 Queen street
Cooper, Mrs Jessie	—	33½ West High street
Coupar, Joan	Grocer	40 Prior Road
Couttie, Mrs Ann	—	10 Wellbraehead
Cowie, Mrs Euphemia	—	6 North street
Crabb, Agnes	Factory worker	14 Nursery Feus
Craig, Margaret	Factory worker	12 Wellbraehead
Craik, Annie	Factory worker	2 Wellbraehead
Craik, Mrs Mary	—	99 East High street
Cramond, Mrs Jessie	—	Eskdale, Brechin Road
Crichton, Mrs Margaret	Dressmaker	29 North street
Crichton, Mrs Mary	—	28 Market street
Croall, Mrs Margaret	—	150½ East High street
Cuthbert, Jane	Factory worker	45 Victoria street
Cuthbert, Mrs Betsy	Factory worker	50 South street
Dakers, Mrs Margaret	Factory worker	61 Dundee Loan
Dalgetty, Mrs Eliza	—	Caldhame Bank
Dall, Betsy	Factory worker	3 Bell Place
Dall, Mrs Elizabeth	—	2 Bell Place
Dall, Mrs Elizabeth	—	52 Prior Road
Davidson, Catherine	Factory worker	29 Strang street
Davidson, Eliza	Factory worker	1 St. James' Road
Davidson, Mrs Jane	—	Helen street
Davidson, Susan	—	7 Teuchat Croft
Dawson, Mrs Mary	Caretaker	3 St. James' Terrace
Deacon, Jane	—	23 Nursery Feus
Dear, Mary Ann	Upholsterer	8 Manor street
Deuchar, Mrs Helen	—	23 Glamis Road
Dick, Agnes	Confectioner	174 East High street
Doig, Mrs Binny	—	27 East High street
Doig, Mrs Catherine	—	Easterbank
Doig, Mrs Rachael	—	58 Dundee Loan
Doig, Mrs Jane	Factory worker	89 West High street
Doig, Mrs Ann	—	24 South street
Donald, Agnes	Factory worker	11 Zoar
Donald, Mrs Annie	—	21 Manor street
Donald, Mrs Isabella	—	14 Watt street
Donald, Mrs Mary	Factory worker	1 St. James' Road
Donald, Mrs Mary	—	20 Albert street
Donaldson, Mrs Ann	—	17 Manor street
Donaldson, Mrs Mary	—	6 Arbroath Road
Dow, Mary	—	31 John street
Dow, Mrs Mary	—	10 Cross
Duff, Mrs Ann	Factory worker	35 South street
Dunbar, Mrs Agnes	Factory worker	25 John street
Dunbar, Mrs Margaret	—	12 Roberts street, North
Duncan, Annie	Factory worker	Catherine Square
Duncan, Mrs Ann	—	48 South street
Duncan, Mrs Catherine	—	Westlea, Taylor street

Duncan, Mrs Isabella	Factory worker	Lunan Cottage
Duncan, Mrs James, sen.	—	7 Lour Road
Duncan, Mrs Mary	Shopkeeper	6 Zoar
Duncan, Mrs Mary	—	12 Don street
Dundas, Jessie	—	14 East High street
Dundas, Mrs Margaret	—	8 Glamis Road
Dunn, Mrs Ann	—	29 East High street
Dunsmore, Mrs Mary	—	13 Dundee Loan
Duthie, Jessie	Factory worker	34 Dundee Loan
Dyce, Harriet	Factory worker	40 Prior Road
Dyce, Mrs Janet	—	19 Prior Road
Dyce, Mrs Margt. Mollison	Hotelkeeper	12 Cross
Easson, Mrs Ann	—	37 Victoria street
Easton, Mrs David	Laundress	1 William street
Easton, Mrs Helen	—	93 West High street
Easton, Mrs Mary Ann	—	39 North street
Edmunds, Martha	Factory worker	3 Green street
Edwards, Mrs Mary	Factory worker	8 Watt street
Elder, Misses	—	Delre House, Carseburn rd
Elliot, Hannah	Factory worker	129½ East High street
Ellis, Jessie	Draper	22 Little Causeway
Esplin, Annie	Fruiterer	25 West High street
Esplin, Jane	—	15 Prior Road
Ewen, Jane Taylor	Music teacher	Millbank House
Falconer, Mrs	—	Annfield Lane
Falknor, Mrs Martha	—	148 East High street
Farnham, Mrs Margaret	Nurse	5 East High street
Fearn, Mrs Helen	Factory worker	25 Glamis Road
Fenton, Jessie	Factory worker	162 East High street
Fenton, Jane K.	—	5 Watt street
Ferguson, Annie M.	—	Allanbank
Ferguson, Jane	Draper	Castle street
Ferrier, Mrs Jessie	—	20 Zoar
Fettes, Mrs Mary	—	90 Dundee Road
Findlay, Matilda	—	13 Little Causeway
Findlay, Mrs Ann	—	19 Green street
Findlay, Mrs Annie	Factory worker	16 Prior Road
Findlay, Mrs Mary	—	11 Yeaman street
Finlayson, Helen E.	Factory worker	40 South street
Fleming, Mrs Isabella	—	132 East High street
Fleming, Mrs Jane	Attendant	22 North street
Forbes, Jessie	Attendant	16 Yeaman street
Forbes, Margaret	Factory worker	39 North street
Forbes, Mrs Ann	—	10 Arbroath Road
Ford, Margaret	Weaver	87 East High street
Fordyce, Mrs Jessie	Factory worker	57 Queen street
Forsyth, Mrs Margaret	—	11 Lour Road
Fraser, Betsy	Factory worker	2 Broadcroft
Fraser, Rachael	—	37 John street
Freeman, Mrs Martha S.	—	Braeside House
Fyfe, Isabella Barrie	—	Mylne Hall

Fyfe, Mrs Agnes	Grocer	2 Arbroath Road
Fyfe, Mrs Barbara	Factory worker	18 Nursery Feus
Fyfe, Mrs Mary	—	17 Queen street
Gambley, Mrs Jane	—	2 Archie's Park
Gardner, Mrs Elizabeth	—	5 Roberts street
Gibb, Agnes	Factory worker	5 Bell Place
Gibb, Jane	Weaver	13 Albert street
Gibb, Mrs Helen	—	1 St. James' Terrace
Gibb, Mrs Katherine	—	65 Dundee Loan
Gibb, Mrs Mary Ann	Factory worker	4 St. James' Terrace
Gibson, Mary	Factory worker	20 Wellbraehead
Gibson, Mrs Harriet	—	37 Dundee Road
Gibson, Mrs Jessie	—	18 Little Causeway
Glen, Agnes	Factory worker	43 North street
Glen, Mrs Agnes	—	13 St. James' Road
Golden, Mrs Betsy	—	6 Bell Place
Gordon, Jessie	Dressmaker	19 Arbroath Road
Gordon, Mrs Elizabeth	—	4 Wellbraehead
Gordon, Mrs Helen	—	4 Albert street
Gordon, Mrs Jane A.	—	Kirkton
Gourlay, Mrs Jane	—	22 North street
Gourlay, Mrs Jessie	—	15 Glamis Road
Gourlay, Mrs Marion	Confectioner	20 Nursery Feus
Gow, Nellie	—	39 South street
Gowans, Jeannie	—	72 Yeaman street
Grant, Mrs Helen	—	24 Canmore street
Grant, Mrs Isabella	—	36 Manor street
Grant, Mrs Jane Easton	—	Baronhill
Gray, Carsina Gordon	—	Carsegray
Gray, Jane	Factory worker	129 Castle street
Gray, Mary	Factory worker	13 Charles street
Gray, Mrs Jane	—	42a Castle street
Grewar, Mrs Jean	—	16 Market Place
Grubb, Mrs Agnes	Charwoman	Kirkton
Guild, Mrs Jane	—	6 Glamis Road
Guild, Mrs Janet	—	4 Montrose Road
Guild, Mrs Margaret	—	19 St. James' Terrace
Guthrie, Mrs Helen	—	13 John street
Hackney, Mary	Factory worker	182 East High street
Haliday, Mary	—	40 Prior Road
Halkett, Mrs Betsy	—	25 Prior Road
Hanick, Mrs Annie	Broker, &c.	Chapel Park
Harcus, Mrs Mary	Confectioner	22-4 Don street
Hardie, Mrs Ann	Factory worker	12 Charles street
Hay, Mrs Helen	Grocer	Hillview
Henderson, Jane	—	70 Dundee Road
Henderson, Margaret	—	6 Dundee Road
Henderson, Mrs Mary	—	8 Montrose Road
Hendry, Mrs Ann	Factory worker	11 Wellbraehead
Hendry, Jane	Factory worker	10 Nursery Feus
Hendry, Margaret	Grocer & dairy kpr.	152 East High street

Hendry, Mrs Annie	Grocer, &c.	Holmlea, Wyllie street
High, Mrs Jessie	Factory worker	9 Watt street
Hill, Agnes	Factory worker	26 Arbroath Road
Hill, Betsy	Confectioner	3 Bell Place
Hill, Betsy	Factory worker	126 East High street
Hill, Hannah	—	13 Roberts street
Hill, Helen	—	5 Glamis Road
Hill, Jane	Dressmaker	36 West High street
Hill, Margaret	Factory worker	9 Green street
Hill, Mary Ann	—	13 St. James' Road
Hill, Mrs Helen	Factory worker	Kirkton
Hogg, Jane	Grocer, &c.	154 East High street
Home, Elizabeth	—	89 Queen street
Home, Mrs Agnes	—	89 Queen street
Hood, Mrs Elizabeth	—	Nilebank
Hood, Mrs Jane R.	—	4 Canmore street
Hood, Mary	Factory worker	14 Prior Road
Hudghton, Mrs Margaret	Grocer	19 Queen street
Hunter, Elizabeth	Factory worker	30 Nursery Feus
Hutcheon, Maggie	Factory worker	13 John street
Hutchison, Jessie	Factory worker	1 St. James' Road
Hutchison, Mary	Mangle keeper	4 West Sunnyside
Hutchison, Mary Ann	Factory worker	41 Dundee Road
Hutchison, Mrs Ann	—	St. Thomas' Cottage
Hutton, Mrs Annie	—	44 North street
Inverwick, Mrs Mary	Dressmaker	73 Queen street
Jack, Betsy	Factory worker	123 Castle street
Jack, Mrs Jane	—	11 Zoar
Jack, Mrs Mary	—	9 Victoria street
Jamieson, Agnes Jane	Teacher	Rosebank
Jamieson, Catherine Allan	Teacher	Rosebank
Jarman, Mrs Catherine	—	Caenlochan
Johnston, Agnes	Factory worker	17 Dundee Loan
Johnston, Agnes	Laundress	39 Queen street
Johnston, Margaret	—	8 Lour Road
Johnston, Mrs Elizabeth	—	Carseview
Johnston, Mrs Margaret	Grocer	45 Dundee Loan
Johnston, Mrs Mary	—	59 Glamis Road
Johnstone, Mrs Mary	—	Service Road
Johnstone, Flora	—	11 Broadcroft
Justice, Mrs Agnes	—	23 Castle street
Keay, Ann	Domestic servant	50 Dundee Road
Keith, Agnes	Laundress	81a Castle street
Keith, Anna H. A.	—	West Viewbank
Keith, Mary	Factory worker	14 Green street
Keith, Maud M.	—	West Viewbank
Keith, Mrs Ann	—	16 Little Causeway
Keith, Mrs Isa	Factory worker	10 Little Causeway
Keith, Mrs Elizabeth	—	52 South street
Kermack, Mrs Charlotte	Factory worker	19 Little Causeway
Kerr, Agnes	Dressmaker	26 Market Place

Kerr, Elizabeth	—	17 Zoar
Kerr, Helen	Servant	9 Wellbraehead
Kidd, Mrs Mary Ann	—	34 Castle street
Killacky, Mrs Celina	—	30 Green street
Kinnear, Helen	—	4 Castle street
Kinnear, Jeanie	—	109½ East High street
Kinnear, Mrs Helen	—	11 New Road
Kydd, Maggie	—	39 Queen street
Laing, Mrs Annie	—	3 Roberts street
Laing, Mrs Elizabeth	Stationer	20 East High street
Laird, Mrs Janet	—	New Road House
Laird, Mrs Julia D.	—	6 Victoria street
Lakie, Mrs Martha	Factory worker	9 Arbroath Road
Lamb, Mrs Jane	—	12 Stark's Close
Lamond, Mrs Elizabeth K.	—	86 West High street
Lamont, Ann	Factory worker	17 St. James' Terrace
Lamont, Jane	Factory worker	32 West High street
Langlands, Ann	—	14 Charles street
Langlands, Helen	Factory worker	26 Yeaman street
Langlands, Jane Ann	Dressmaker	17 Watt street
Langlands, Margaret	Dressmaker	17 Watt street
Langlands, Mary	Factory worker	70 West High street
Langlands, Mrs Mary	Factory worker	79 West High street
Langlands, Mrs Jessie	—	7 Wellbraehead
Law, Mrs Mary	—	Belmont
Lawson, Isabella	Factory worker	5 Charles street
Leighton, Mrs Agnes	—	15 Albert street
Leith, Christina	Grocer	28 Gladstone Place
Leith, Mrs Annie	—	23 Wellbraehead
Liddell, Mrs Agnes	—	16 Albert street
Liddle, Mrs Helen	—	11 Lour Road
Lindsay, Mary Ann	—	12 Glamis Road
Lindsay, Mrs Susan	—	Strathview Cottage
Lindsay, Mrs Helen	—	32 North street
Lindsay, Mrs Helen	Dressmaker	16 Zoar
Lindsay, Mrs Jane	—	9 Broadcroft
Littlejohn, Jessie	—	9 Glamis Road
Logan, Mrs Marjory	Servant	6 Broadcroft
Low, Annie	Factory worker	79 West High street
Low, Jessie	Factory worker	47 West High street
Low, Jessie	—	15 Charles street
Low, Mary Ann	—	15 Charles street
Low, Mrs	Seamstress	29 Queen street
Low, Mrs Jessie	—	3 Prior Road
Low, Mrs Margaret	Green grocer	63 West High street
Low, Mrs Mary Ann	Factory worker	28 Glamis Road
Lowe, Mary	Factory worker	99 East High street
Lowden, Mrs Isabella	—	Southview Cottage
Lowden, Mrs William	—	64 East High street
Lowdon, Mrs Jane	—	67 West High street
Lowson, Betsy	Dressmaker	60 North street

Lowson, Helen	Factory worker	6 Victoria street
Lowson, Joan	Factory worker	30 South street
Lowson, Margaret	Factory worker	39 North street
Lowson, Mrs Alex.	—	Hillview, Brechin Road
Lowson, Mrs Ann	Caretaker	49 North street
Lowson, Mrs Barbara	—	Rose Terrace
Lowson, Mrs Jeanie	—	2 Sparrowcroft
Lowson, Mrs Jemima	—	Salutation Hotel
Lowson, Mrs Jessie W.	—	Roberts street
Lowson, Mrs Margaret	—	Craigrowan
Lowson, Mrs Margaret	—	11 Dundee Loan
Luke, Agnes	—	10 Zoar
Lyell, Mrs Christina	—	6 Roberts street
Lyon, Mrs Susan	Confectioner	22 South street
Mackay, Jessie	—	9 Watt street
Mackintosh, Margaret	—	Vennel
Mackintosh, Mrs Ann	—	18 South street
Mackintosh, Mrs Ellen	—	Farr Lodge
Mann, Margaret	Factory worker	26 Market Place
Mann, Mrs Mary	—	37 Queen street
Marshall, Mrs Agnes	—	23a Victoria street
Marshall, Mrs Mary	—	46 Yeaman street
Marshall, Mrs Mary	—	50 Glamis Road
Martinson, Mrs Mary	Factory worker	172 East High street
Mason, Isabella	Washerwoman	89 West High street
Mason, Mary	—	15 New Road
Mason, Mrs Catherine	Factory worker	4 Dundee Loan
Masterton, Betsy C.	Factory worker	96 West High street
Masterton, Mrs Katherine	—	30 Prior Road
Mathison, Jessie	—	13 Catherine street
Matthew, Mrs Catherine	—	80 North street
Maxwell, Mrs Elizabeth	—	109½ East High street
Maxwell, Mrs Agnes S.	Factory worker	3 Prior Road
Meldrum, Jane	Factory worker	136 East High street
Meldrum, Mrs Mary Ann	—	99 East High street
Millar, Mrs Elizabeth	—	11 New Road
Milne, Annie	Factory worker	17 Manor street
Milne, Betsy	Dressmaker	3 St. James' Road
Milne, Elizabeth	—	21 Nursery Feus
Milne, Mary	Factory worker	25 Gladstone Place
Milne, Mary	—	Orrea Park
Milne, Mary Ann	Stationer, &c.	120 West High street
Milne, Mrs Agnes	—	Gordon House
Milne, Mrs Betsy	—	70 Dundee Road
Milne, Mrs David	Factory worker	184 East High street
Milne, Mrs Jessie	Factory worker	13 South street
Milne, Mrs Margaret	—	10 Little Causeway
Milne, Mrs Mary	—	9 Green street
Mitchell, Ann	—	26 St. James' Road
Mitchell, Annie	—	2 Bell Place
Mitchell, Betsy	Milliner	Roseneath

Mitchell, Jessie	Factory worker	51 Gladstone Place
Mitchell, Margaret	Factory worker	24 Yeaman street
Mitchell, Mrs Margaret	—	12 Charles street
Mitchell, Williamina	Factory worker	15 Arbroath Road
Moffat, Barbara	—	8 Market street
Moir, Ann	Factory worker	27 Gladstone Place
Moir, Mary	Factory worker	49 West High street
Mollison, Annie	Factory worker	9 Glamis Road
Mollison, Betsy	Charwoman	3 Vennel
Mollison, Mrs Ann	—	31 John street
Moneur, Helen	Confectioner	101 Queen street
Monro, Mrs Elizabeth B.	—	1 Newmonthill
Morris, Mrs Elizabeth	—	14 Green street
Morris, Mary Ann	Seamstress	15 Wellbraehead
Morrison, Elizabeth	Factory worker	22 Dundee Loan
Morrison, Mrs Mary	Babylinen merchant	John street
Munro, Mrs Ann	Iron founder	Alpha Place, Whitehills
Munro, Mrs Jemima	Hardware merchant	26 Canmore street
Murdoch, Mrs Agnes	—	Bellevue
Murdoch, Mrs Helen	—	21 South street
Murray, Mrs Ann	—	13 Queen street
Murray, Mrs Isabella S.	—	50 East High street
Myles, Mrs Allison	—	70 Yeaman street
Myles, Mrs Ann Cramond	—	Blythehill
M'Beth, Mrs Jeanie	—	Canmore street
M'Culloch, Mrs Isabella	—	99 East High street
M'Donald, Mrs Catherine	—	50 West High street
M'Dougall, Helen	—	24 Green street
M'Dougall, Susan	Factory worker	3 William street
M'Farlane, Mrs Elizabeth	—	30 Glamis Road
M'Gregor, Mrs Mary	Innkeeper	68 East High street
M'Hardy, Isabella	—	2 Gladstone Place
M'Hardy, Mrs Jessie	Factory worker	14 Nursery Feus
M'Intosh, Annie	—	1 St. James' Road
M'Intosh, Mrs Duncan	—	103 East High street
M'Intosh, Mrs Mary	—	13 Manor street
M'Intosh, Mrs Mary Ann	—	64 East High street
M'Kay, Mrs Margaret	—	3 West High street
M'Kay, Mrs Elizabeth	—	5 Newmonthill
M'Kenzie, Ann	Factory worker	6 Wellbraehead
M'Kenzie, Isabella	Dairy keeper	13 Teuchat Croft
M'Kenzie, Mary Ann	Factory worker	1 Albert street
M'Kenzie, Mrs Alexander	—	9 Teuchat Croft
M'Kenzie, Mrs Martha	—	4 Dundee Loan
M'Kenzie, Mrs Mary	—	St. James' Road
M'Laggan. Agnes	—	9 Teuchat Croft
M'Laggan, Mrs Mary Ann	—	Chapel Park
M'Laren, Ann	Factory worker	49 North street
M'Laren, Mrs Ann	—	44 North street
M'Laren, Mrs Betsy	—	Chapel Park
M'Laren, Mrs David	—	2 Roberts street

M'Laren, Mrs Jane	—	79 Queen street
M'Laren, Mrs Margaret	Factory worker	15 Glamis Road
M'Laren, Mrs Jane	Painter	Viewbank Cottage
M'Lauchlan, Mrs Annie	—	1 Osnaburgh street
M'Lean, Mrs Jessie	—	35 Prior Road
M'Math, Mrs Jessie	—	17 Queen street
M'Nicoll, Mrs Jean	—	48 Dundee Road
M'Phee, Mary	Factory worker	7 New Road
M'Phee, Mrs Jessie	—	156 East High street
M'Pherson, Mrs Isabella	—	Manor House
M'Pherson, Mrs James	—	167 East High street
M'Pherson, Mrs Margaret	—	10 Glamis Road
M'Queen, Mrs Helen	—	1 St. James' Terrace
M'Ritchie, Mrs Elizabeth	—	Hunter Cottage
Neave, Mrs David	Factory worker	64 East High street
Neill, Mrs Elizabeth	—	148 East High street
Neill, Mrs Mary Ann	—	8 Canmore street
Neish, Catherine	—	18 Wellbraehead
Nicoll, Elizabeth	Farm servant	10 Glamis Road
Nicoll, Mary	Dairywoman	Easterbank
Nicoll, Jane	—	26 Glamis Road
Nicoll, Martha	—	21 Little Causeway
Nicoll, Mrs Elizabeth	—	17 Dundee Loan
Nicoll, Mrs Isa	—	Bellfield
Nicoll, Mrs Isabella G.	—	Broombank
Nicoll, Mrs Mary	—	3 Prior Road
Niven, Mrs Isabella	Tobacconist	Bell Place Cottage
Norrie, Mrs Frank	—	55 South street
Ogilvie, Mrs Helen	—	50 Dundee Road
Ogilvie, Mrs Martha	—	53 North street
Ogilvy, Elizabeth	Factory worker	11 New Road
Oram, Jane	Dressmaker	55 Queen street
Ormond, Mrs Agnes	—	6 Helen street
Paterson, Mrs Margaret	—	38 Yeaman street
Paterson, Mrs Margaret	Washerwoman	75 West High street
Paton, Elizabeth	Factory worker	3 Arbroath Road
Patullo, Mrs William	—	Nesga Bank, Taylor street
Pattullo, Jane	Factory worker	15 Dundee Loan
Pattullo, Mrs Jessie	—	80 East High street
Pattullo, Mrs Jessie R.	Factory worker	27 Dundee Loan
Peacock, Helen S.	Washerwoman	23 Glamis Road
Peters, Mrs Thomas	—	Mansefield Cottage
Peters, Mrs William	—	4 Sparrowcroft
Petrie, Ann	Factory worker	19 John street
Petrie, Agnes	—	25 John street
Petrie, Mrs Isabella	—	3 Albert street
Petrie, Mrs Jane	—	19 East Sunnyside
Petrie, Mrs Jane	Hotelkeeper	24 Castle street
Petrie, Mrs Mary	—	28 Zoar
Petrie, Mrs Susan	—	3 Green street
Philip, Mrs Margaret	Factory worker	10 South street

Preston, Mrs Jane	—	61 North street
Proctor, Fanny	Factory worker	3 William street
Proctor, Margaret	—	167 East High street
Proctor, Mrs Mary	—	19 North street
Prophet, Mrs Jessie	—	28 Castle street
Prophet, Kate	—	7 Newmonthill
Prophet, Mrs Isabella	Grocer, &c.	William street
Prophet, Mrs Jane	Factory worker	157 East High street
Prophet, Mrs Margaret	—	5 Charles street
Pullar, Alice	Fancy goods mercht.	Brechin Road
Pullar, Jessie	Factory worker	30 Zoar
Pullar, Mrs Sarah	—	Brechin Road
Rae, Mrs Maggie	—	3 Roberts street, North
Ramsay, Elizabeth	Factory worker	10 Arbroath Road
Ramsay, Louisa	—	80 East High street
Ramsay, Mrs Betsy	—	172 East High street
Ramsay, Mrs Jane	—	91 East High street
Ramsay, Mrs Louisa	Factory worker	24 Gladstone Place
Ramsay, Mrs Mary	—	Reedmaker's Close
Ramsay, Mrs Margaret	—	1 Archie's Park
Rattray, Annie	Factory worker	40 Prior Road
Rattray, Fanny	Factory worker	43 Queen street
Reid, Ann	Factory worker	56 Dundee Loan
Reid, Isabella	Dressmaker	Helen street
Reid, Mary	—	96 West High street
Reid, Mary A.	Factory worker	23 St. James' Road
Reid, Mrs Catherine	Confectioner	33 South street
Reid, Mrs Jane	Mangle keeper	38 John street
Reid, Mrs Margaret	—	11 Zoar
Reid, Susan	Factory worker	11 Wellbraehead
Rennie, Mrs Isabella	—	5 William street
Rew, Mrs Elizabeth	—	Chapel Park
Riddell, Elizabeth	—	49 West High street
Richard, Elizabeth	Factory worker	14 Dundee Loan
Ritchie, Elizabeth	—	Rosebank
Ritchie, Mrs Hannah	—	7 Sparrowcroft
Robb, Annie	Factory worker	50 South street
Robb, Mrs Margaret	Nurse	3 William street
Robb, Mrs Emily	Factory worker	19 Newmonthill
Robb, Mrs Annie	—	24 Dundee Road
Robbie, Jane	—	63 North street
Robbie, Mrs Annie	Fruiterer	10 East High street
Robbie, Mrs James, sen.	—	Glamis Road
Robbie, Mrs Jessie E.	—	59 Queen street
Roberts, Elizabeth	Factory worker	1 Wellbraehead
Roberts, Elizabeth	Cook	40 Gladstone Place
Roberts, Mary	Factory worker	2 Broadcroft
Roberts, Mrs Betsy	—	20 Wellbraehead
Roberts, Mrs Mary	—	44 Glamis Road
Robertson, Agnes	Confectioner	90 East High street
Robertson, Annie	Factory worker	13 Watt street

Robertson, Elizabeth	Dressmaker	99 East High street
Robertson, Mrs Agnes	—	65 West High street
Robertson, Mrs Isabella	—	23A Victoria street
Robertson, Mrs Isabella	—	108 Dundee Road
Robertson, Mrs Isabella	—	3 Bell Place
Robertson, Mrs Jessie	—	3 Yeaman street
Robertson, Mrs Mary	Weaver	26 St. James' Road
Rodger, Mrs Mary	—	21 Newmonthill
Rolland, Mrs Mary	—	47 Dundee Road
Rolland, Mrs Susan	Green grocer	2 Dundee Road
Ross, Jane	Factory worker	19 Prior Road
Ross, Mrs Isabella	—	5 Bell Place
Ross, Margaret	Factory worker	38 Canmore street
Ross, Mrs Margaret	—	93 West High street
Ross, Mrs William	—	Canmore Park
Rough, Mary A.	—	4 John street
Ryder, Mrs Mary	—	21 South street
Saddler, Marjory	—	9 Archie's Park
Samson, Mrs Mary	—	182 East High street
Scott, Mrs Elizabeth	—	11 St. James' Terrace
Scott, Mrs Elizabeth	—	84 East High street
Scott, Mrs Jessie	—	25 Newmonthill
Sharp, Susan	—	23B Victoria street
Shaw, Mrs Margaret	—	Manor House
Shepherd, Mrs Betsy	—	2 Bell Place
Shepherd, Mrs Isabella	Factory worker	3 Glamis Road
Sievewright, Isabella	Factory worker	16 Charles street
Sim, Agnes	Dressmaker	Market street
Sim, Eliza	Residenter	114 Dundee Road
Sim, Mrs Elizabeth M. H.	—	36A Castle street
Sime, Mrs Ann	—	Chapel Park
Sime, Mrs Ann	—	15 Charles street
Simpson, Isabel	—	34 Dundee Loan
Simpson, Mary	Factory worker	10 St. James' Road
Simpson, Mrs Ann	—	11 Glamis Road
Simpson, Mrs Betsy	Confectioner	122 East High street
Simpson, Mrs Jessie	—	7 William street
Simpson, Mrs Susan Scott	—	Willowbank
Skene, Mrs Ann	—	3 Watt street
Smith, Betsy Fyfe	Factory worker	4 Arbroath Road
Smith, Catherine	—	Academy street
Smith, Elizabeth	Factory worker	8 Glamis Road
Smith, Georgina	—	Academy street
Smith, Helen	Boot merchant	62 Castle steet
Smith, Helen	Factory worker	1 Charles street
Smith, Jane	—	5 Prior Road
Smith, Jemima	Factory worker	5 Newmonthill
Smith, Jessie	Factory worker	10 Wellbraehead
Smith, Jessie	—	26 Newmonthill
Smith, Mary	Teacher of music	Academy street
Smith, Mrs Ann	Mangle keeper	42 Prior Road

Smith, Mrs Ann	Factory worker	13 Arbroath Road
Smith, Mrs Ann D.	—	116 West High street
Smith, Mrs Anne	—	51 South street
Smith, Mrs Elizabeth	—	2 Carseburn Road
Smith, Mrs Emily	Grocer & spirit dlr.	162-4 East High street
Smith, Mrs Isabella	—	12 Arbroath Road
Smith, Mrs Jessie	—	1 Charles street
Smith, Mrs Jessie	—	8 Broadcroft
Smith, Mrs Margaret	—	7 Albert street
Smith, Mrs Margaret	Factory worker	Vennel
Smith, Mrs Mary	—	19 Newmonthill
Smith, Mrs Mary	Factory worker	5 Manor street
Smith, Mrs Mary Ann	—	19 Newmonthill
Snowie, Margaret	—	118 Dundee Road
Soutar, Mrs Agnes	—	162 East High street
Soutar, Agnes J.	—	22 Green street
Soutar, Elizabeth D.	—	22 Green street
Spalding, Mrs Mary	Grocer	37 Gladstone Place
Spence, Isabella	Hosier	Dovecot Cottage
Stark, Annie	Dressmaker	9 Dundee Loan
Stark, Betsy	Confectioner	4 Watt street
Stark, Jessie	Seamstress	58 Dundee Loan
Stark, Margaret	Milliner	9 Dundee Loan
Stark, Mary	Dressmaker	12 Glamis Road
Stark, Mrs Matilda	—	8 Stark's Close
Stark, Mrs Isabella	—	St. James' Road
Steel, Elizabeth	—	2 St. James' Road
Steele, Helen	Factory worker	11 Newmonthill
Steele, Isabella	—	2 New Road
Steele, Margaret	—	7 New Road
Steele, Mrs Agnes	—	30 Green street
Steele, Mrs Elizabeth	—	Beech Hill
Steele, Mrs Helen	—	Easterbank
Steele, Rose G.	—	Laurelbank
Stephen, Mrs Helen	—	68 Dundee Road
Steven, Mrs Jane	Factory worker	2 Carseburn Road
Steven, Mrs Mary	—	40 John street
Stewart, Helen	Factory worker	31 John street
Stewart, Jean	Factory worker	17 Montrose Road
Stewart, Laura	—	Ivy Cottage, Yeaman st.
Stewart, Susan	Laundress	30 South street
Stewart, Jessie	—	Taylor street
Stewart, Mrs Agnes	—	12 Little Causeway
Stewart, Mrs Ann	Caretaker	Cross
Stewart, Mrs Ann	—	21 Osnaburgh street
Stewart, Mrs Ann Gordon	—	Newford Park
Stewart, Mrs Ann	Dentist	Parkview
Stewart, Mrs Elsie	Spirit dealer	Volunteer Arms
Stewart, Mrs George	—	188 East High street
Stewart, Mrs Isabella	—	10 Broadcroft
Stewart, Mrs Jessie	Joiner	27 Queen street

Stewart, Mrs William	—	21 Montrose Road
Stirling, Jane	Factory worker	63 West High street
Stormonth, Mrs Jane	—	5 Broadcroft
Storrier, Eliza	Factory worker	40 Prior Road
Strachan, Aggie	Grocer	14 Don street
Strachan, Mary Ann	Factory worker	15 Dundee Loan
Sturrock, Ann	—	13 Newmonthill
Sturrock, Helen	Factory worker	87 East High street
Sturrock, Mrs Elizabeth	—	7 Watt street
Sturrock, Mrs Jean	—	15 Newmonthill
Suttie, Mrs Margaret	—	Newford Park
Swanson, Mrs Jean	Factory worker	39 South street
Taylor, Elizabeth	Housekeeper	Newford Park
Taylor, Mrs Agnes	—	18 Manor street
Taylor, Mrs Isabella	—	28 Nursery Feus
Taylor, Mrs John	—	22 John street
Thom, Annie	—	8 Cross
Thom, Isabella	Milliner	130 East High street
Thom, Annie	—	Bankhead Villa
Thom, Mrs Annie	Factory worker	16 Don street
Thom, Mrs Jean	—	5 Little Causeway
Thom, Mrs Jane Ann	—	4 New Road
Thomson, Mary	—	35 Castle street
Thomson, Mrs Annie	—	12 John street
Thomson, Mary	Factory worker	41 Albert street
Thornton, Margaret	—	6 Archie's Park
Thornton, Thomas	—	5 Ellen street, Dundee
Tosh, Mrs Helen	—	35 Nursery Feus
Tyrie, Isabella	Factory worker	2 Couttie's Wynd
Tyrie, Mrs Helen	—	102 East High street
Tyrie, Mrs Mary Ann	Factory worker	99 East High street
Urquhart, Christina	Factory worker	10 St. James' Road
Valentine, Ann	Factory worker	21 Wellbraehead
Walker, Anne Elder	—	Broomroof
Walker, Isa R. Elder	—	Broomroof
Walker, Isabella	Boot & shoe mercht.	95-7 East High street
Walker, Isabella	—	47 Victoria street
Walker, Mary Ann	Dressmaker	8 Newmonthill
Walker, Mrs Annie	—	19 John street
Walker, Mrs Jane	—	6 St. James' Terrace
Walker, Mrs Jane	—	56 Queen street
Walker, Mrs Jane	—	4 Archie's Park
Wallace, Mary Ann	—	13 Queen street
Warden, Mrs Agnes	—	Cowiehill
Warden, Mrs Alison	—	25 North street
Waterston, Mrs Sarah	—	Newtonbank
Watson, Mrs Elizabeth	—	26 William street
Watt, Margaret	Factory worker	17 Market Place
Watt, Mary	Domestic servant	22 Wellbraehead
Watt, Mrs Betsy	—	9 Victoria street
Watt, Mrs Helen	—	127 Castle street

Watterston, Mrs Isobel	—	57 Glamis Road
Webster, Georgina I.	—	Netherby
Webster, Katherine D.	—	Netherby
Webster, May J.	—	Netherby
Whammond, Mrs Angelina	—	29 Manor street
Whammond, Mrs Martha	—	38 Canmore street
Whitton, Mrs Mary	—	4 Roberts street
Whiteford, Mrs Jean S.	—	35 Castle street
Whyte, Elizabeth	—	Manor House
Whyte, Isabella	Factory worker	9 Wellbrachead
Whyte, Mrs Martha	—	186 East High street
Whyte, Mary Ann	Factory worker	17 Queen street
Whyte, Mrs Elizabeth, sen.	—	19 Market Place
Whyte, Mrs Helen	—	21 Wellbraehead
Whyte, Mrs James	—	6 Albert street
Whyte, Mrs Margaret	—	43 Queen street
Whyte, Mrs Mary	—	46 Lour Road
Wilkie, Georgina	—	5 Charles street
Wilkie, Mrs Catherine	—	69 West High street
Wilkie, Mrs Elizabeth	Weaver	76 East High street
Wilkie, Mrs William	Factory worker	45 West High street
Will, Lizzie	—	Kirkton
Williams, Margaret	—	10 Dundee Loan
Williamson, Agnes	Teacher	23 Nursery Feus
Williamson, Mary	Factory worker	27 John street
Wilson, Mrs Agnes	—	5 Strang street
Wilson Mrs Barbara	—	46 Yeaman street
Wilson, Mrs Mary	Innkeeper	155 East High street
Winter, Agnes	Dressmaker	15 Charles street
Winter, Mrs Elizabeth	—	101 Castle street
Winter, Mrs Ellen	—	27 North street
Wishart, Mrs Annie	—	93 North street
Wishart, Mrs Jean	Grocer	30 Dundee Loan
Wishart, Mrs Mary	Factory worker	51½ West High street
Wishart, Mrs Mary	—	14 Watt street
Wood, Jane	Milliner	St. James' Road
Wood, Mrs Ann	—	3 Victoria street
Wood, Mrs Betsy	—	132 East High street
Wood, Mrs Christina	—	22 St. James' Road
Wood, Mrs Mary	—	5 Newmonthill
Wright, Mrs Elizabeth W.	—	Westby House
Wyllie, Elizabeth	Factory worker	136 East High street
Wyllie, Mrs Eliza	—	101 East High street
Yeaman, Agnes	—	Manor House
Yeaman, Ellen	—	Manor House
Young, Marjory	Factory worker	54 South street
Young, Mrs Annie	—	Carseburn Road
Young, Mrs Eliza	—	Chapel Park
Young, Mrs Isabella	Factory worker	4 Nursery Feus
Young, Mrs Margaret	Factory worker	15 Newmonthill
Young, Mrs Margaret	—	28 Nursery Feus

POST OFFICE ARRANGEMENTS.

Despatches from Forfar Post Office.

	Box cleared at
Foreign, London, and Towns south of Grantham,...	5-40 a.m.
Aberdeen, Kirriemuir, and North	5-50 a.m.
Guthrie	6-50 a.m.
Aberlemno, Easter Meathie, Kincaldrum, Kirkbuddo, Glamis, Douglastown, Craichie, Burnside, Tannadice, Glen Ogilvy, Padanaram, Lour, Drumgley, Whitehills, and Carsebank, ...	7-15 a.m.
Dundee, Letham, Justinhaugh, Edinburgh, Glasgow, and South	7-30 a.m.
Edinburgh, Glasgow, places South of Perth, Dundee and Districts, ...	11 a.m.
London and Holyhead (U.S. Mail), ... (Saturdays only)	11 a.m.
Aberdeen, Arbroath, Brechin, and Montrose	1 p.m.
Dundee, ...	1-50 p.m.
Edinburgh, Glasgow, Dundee, Perth, Meigle, Coupar-Angus, England, Ireland, and all South	2-10 p.m.
Edinburgh, Glasgow, Perth, England, Ireland, and South, Aberdeen, Arbroath, Brechin, Letham, Montrose, and Kirriemuir	4-10 p.m.
Edinburgh, Glasgow, Dundee, Perth, Glamis, London, England, Ireland, South	6-15 p.m.
Edinburgh, Glasgow, London, Manchester, Carlisle, England, Ireland, South	9 p.m.
Aberdeen, Arbroath, Brechin, Montrose, and North, Edinburgh, Glasgow, Dundee, Meigle, Perth, England, Ireland, and South (except Saturdays)	10 p.m.

Arrivals at Forfar Post Office.

	Due
Edinburgh, Glasgow, Dundee, Perth, Meigle, London, England, South, North	5-25 a.m.
Edinburgh, Glasgow, Dundee, Perth, London, England, Ireland, South, North	6-50 a.m.
Letham	7 a.m.
Aberdeen (also Kirriemuir, Mondays only)	8-25 a.m.
London	10-30 a.m.
Padanaram	12 noon.
Edinburgh, Glasgow, Perth, London, and Burnside	12-45 p.m.
Glamis, Douglastown, and Glen Ogilvy	1 p.m.
Aberlemno, Kincaldrum, Kirkbuddo, and Tannadice	2-15 p.m.
Aberdeen, North, Montrose, Arbroath, Brechin, Dundee, Kirriemuir, Guthrie	3-15 p.m.
Aberdeen, North, London, Edinburgh, Glasgow, Perth, Dundee, Meigle, Kirrie	5-20 p.m.
Arbroath, Aberdeen, Kirriemuir, and North	7-30 p.m.
Brechin	8-30 p.m.

Town Deliveries at 7-30 a.m., 10-45 a.m., 3-30 p.m., and 6-30 p.m.—7-45 p.m. (callers only). 3-30 p.m. delivery suspended on Saturdays.

Money Order Office open from 8 a.m. to 8 p.m. Telegraph Office from 7 a.m. to 8 p.m. Sundays, open from 9 to 10 a.m. for Telegraph, and from 12 to 1 p.m. for Postal.

ALEXANDER BLACK, Postmaster.

LETTER BOXES

Are cleared daily (except Sundays) at the following hours:—

	a.m.	a.m.	p.m.	p.m.	p.m.	p.m.	p.m.	p.m.	p.m.
Cross . . .	5 20	10 30	1 50	4 0	5 45	8 20	†9 50	...	...
West Port (Town Sub.)	5 20	10 10	2 0	5 0	8 0	...	...	...	...
East Port (do.)	5 35	10 25	1 45	5 20	8 15	†9 30	...	...	...
Brechin Road . .	6 40	10 40	1 40	5 40	8 40	...	..	...	...
Lour Road . .	5 15	10 20	1 55	5 10	8 10	...	...	...	...
*Railway Station .	5 0	10 35	1 30	...	...	2 55	5 35	8 35	†9 30
°North Street . .	5 0	10 35	1 35	...	...	2 55	5 35	8 35	†9 30

*On Sunday, 8 45 a.m. °On Sunday, 8 48 a.m. †Except Saturdays.

At DOIG'S

ALL the Year round you will find the LARGEST VARIETY and BEST VALUE in GENERAL DRAPERY. The following Departments are always fully stocked with the LATEST NOVELTIES at KEENEST PRICES for RELIABLE GOODS :—

GLOVES	HOSIERY	LACES
UMBRELLAS	CORSETS	UNDERCLOTHING
JACKETS	FURS	SILKS
FLANNELS	BLANKETS	CURTAINS
QUILTS	FANCY NAPERY	LINO & FLOORCLOTHS

Smart and Up-to-Date Millinery.

HIGH-CLASS DRESSMAKING.
LOVELY COSTUMES TO ORDER.
Perfect-Fitting GARMENTS Guaranteed at Moderate Cost.

Mourning Orders and Wedding Outfits
receive Special Attention.

HOUSEHOLD LINENS a Specialty.

W. L. DOIG, High-Class Draper . . . . and Ladies' Outfitter,

29 CASTLE STREET, FORFAR.

THOSE WHO STUDY . . . ECONOMY . . .

SHOULD use our celebrated BREADS, FRENCH, and (FINE) HOUSEHOLD, PASTRY and FANCY BREADS in great variety—Fresh daily. CAKES of every description, including Plum, Seed, Sultana, Citron, Rice, Political, Sponge, Fruit, &c. MARRIAGE and CHRISTENING CAKES. JELLIES, TARTLETS, CREAMS. DISHES COVERED. . . . FESTIVAL and MARRIAGE SUPPER PARTIES Supplied. . . . . .

WILLIAM LOW & CO.

BREAD & BISCUIT BAKERS

THE FORFAR BAKERY . . .

Dec. 24. 03

FARMERS & OTHER RESIDENTERS

In the Parishes of ABERLEMNO, DUNNICHEN, FORFAR, GLAMIS, INVERARITY, KINNETTLES, KIRRIEMUIR, OATHLAW, RESCOBIE, and TANNADICE.

ABERLEMNO.

Beattie, William, blacksmith, Balgavies
Bruce, James, joiner, Netherton
Burns, William, blacksmith, Netherton
Calder Bros., quarrymasters, Balgavies
Calder, William, Woodend
Carnegie, A. & A., Muirside of Melgund
Cattanach, J., North Mains of Balgavies
Chalmers, Patrick, Aldbar Castle
Clark, Rev. J. H., U.F.C. Manse
Davidson, A., grocer, Henwellburn
Davidson, Alexander, Tillywhandland
Fairweather, James, Craiksfolds
Fairweather, P. S., Blebberhill
Falconer, Robert, Wood of Killockshaw
Grant, John, Turin and Netherton
Grieve, D., blacksmith, Crosston
Inglis, David, Broomknowe
Irvine, William, Schoolhouse, Pitkennedy
Jarron, J. N., Mains of Melgund
Kiddie, William, Milldens
Langlands, Rev. F. D., The Manse
Leitch, John, Damside
Lindsay, Andrew, jun., Balnacake
Lowson, Miss A., Balgavies
Lowson, William, Kirkton
Mackintosh, D. F., land steward, Melgund
M'Laren, John, Balgarrock
Milne, D., jun., North Mains of Turin
Milne, Peter, Wandershill
Milne, Wm. M., Crosston
Mitchell, Charles, Flemington
Mollison, William, Bellyhill
Mudie, T., spirit dealer, Crosston
Myles, John B., Balglassie
Neill, James, jun., Southton
Norrie, James, Howmuir
Oldman, Robert, Pitkennedy
Potter, David, Turin Hill
Potter, John, Woodside
Sherrit, David, Bog of Pitkennedy
Smith, John, Easterton of Melgund
Stephen, Fred. Somerville, Woodwrae
Stewart, James, Schoolhouse, Aberlemno
Taylor, Peter, Mains of Carsegownie
Thomson, James, Muirside of Melgund
Wedderspoon, George, Mains of Balgavies
Wylie, William, Carsegownie

DUNNICHEN.

Anderson, A., blacksmith, The Den, Letham
Anderson, J., licensed grocer, Letham
Barron, Dr, Letham
Bason, Thos., Bowriefauld
Boyle, Rev. John, The Manse, Kirkden

Boyle, John, Bowriefauld
Brodie, J. S. Callender, Idvies House
Brown, Alex., horsehirer, Letham
Brown, James, Elmbank House, Letham
Carnegie, Miss M., teacher, Letham
Cochrane, John, Bowriefauld
Constable, Andrew, North Draffan
Cox, Ed. Connel, Dunnichen House
Craig, Alexander, Idvies Mill
Deas, H. S., Schoolhouse, Craichie
Dick, Walter, market gardener, Letham
Douglas, Geo., market gardener, Letham
Drake, George, Inn, Craichie
Duncan, Rev. J. P., U.F.C. Manse, Dunnichen
Eaton, Andrew, butcher, Letham
Eaton, William, butcher, Letham
Edward, Mrs Charles, baker, Letham
Ferrier, Alex., Crosston
Ferrier, David, Mill of Craichie
Ferrier, Thomas, Crosston
Findlay, Alex., East Craichie
Fleming, R. H., Feuars' Inn, Letham Den
Fyfe, John, carrier, Letham and Forfar
Glennie, H., stationmaster, Kingsmuir
Hampton, Mrs, baker, Letham
Heggie, Mrs Jas., Bowriefauld
Henry, T. M., Schoolhouse, Letham
Japp, George, slater, Letham
Knight, Alexander, Maryville, Letham
Lakie, Mrs, Craichie
Lakie, William, Home Farm
Lindsay, Miss Jessie, teacher, Letham
Lowson, George, Letham
Macmaster, Rev. H., Manse, Dunnichen
Malcolm, G., molecatcher, Letham
Mather, Norman, merchant, Letham
Maxwell, Miss J. A., The Hotel, Letham
Melville, J., Mains of Craichie
Melville, Mrs, Mains of Craichie
M'Guire, J., saddler, Letham
M'Inroy, William, clothier, Letham
Mitchell, George, cattledealer, Letham
Muckart, John, Upper Tulloes
Nicol, Joseph, builder, Letham
Nicol, Mrs, licensed grocer, Letham Den
Osler, Mrs William, Nether Tulloes
Pirie, John, police constable, Letham
Ramsay, J., Bowriefauld
Ramsay, Misses, Drummietermont
Ree, William, mason, Letham
Reid & Taylor, cattledealers, Letham
Shepherd, James, New Dyke of Lownie
Smith, George, Drum
Smith, Mrs, East Lownie
Soppit, David, horsehirer, Letham

Soppit, Mrs, Inn, Letham
Soutar, David, The Den, Letham
Soutar, John, East Mains
Steven, James, builder, Letham
Stewart, D., horsehirer, Letham
Stewart, J. D., postmaster, Letham
Strachan, J. V., clothier, Letham
Sturrock, Alex., joiner, The Den, Letham
Taylor, Alexander, South Draffan
Taylor, J., Burnside of Tulloes
Taylor, Peter, stationmaster, Auldbar
Watson, Mr, Lownie
Young, Miss, shoe shop, Letham
Young, J., inspector of poor, &c., Letham

FORFAR.

Adam, Robert, Ladenford
Allardice, George, Loanhead
Anderson, George, Benzil
Bell, David, Lochlands
Bruce, William, Butterwell
Callander, David, Lilybank
Carnegy, Patrick A. W., Lour House
Carstairs, George, Muirton, Reswallie
Christie, James, Bankhead
Craik, Robert F., Kingston
Dalgety, John, Caldhame Bank
Duncan, David, Garth
Farmer, William, Kingsmuir
Findlay, Alexander, Fledmyre
Findlay, Charles, Slatefield
Findlay, W., gunsmith, Kingsmuir
Graham, D. M., Pitreuchie
Hay, James, Mill of Lour
Hendry, James, Burnside Mill
Laing, Alex., Cherryfield, Kingsmuir
Lamond, Andrew, Suttieside
Lister, Mrs, Mains of Restenneth
Liveston, David, Myreside of Restenneth
Low, Mrs, Whitewell
Lowden, Mrs J., Halfpennyburn
M'Corkindale, Rev. D. L., Inchgarth
M'Intosh, Andrew, Clocksbriggs Mill
M'Queen, Wm., auctioneer, Whitehills
Martin, David, Muiry Knowes
Mitchell, Alexander, Hillend of Burnside
Mitchell, J., innkeeper, Southbank
Mitchell, John, Balmashanner
Mitchell, Wm., Golf House, Cunninghill
Moir, Hugh, Canmore
Mount, J. B., Craignathro
Mount, Edward, Halkerton
Murray, Robert, Kingsmuir
Neill, George, Schoolhouse, Kingsmuir
Nicoll, A. F. & J. M., North Mains
Nicoll, George, South Mains
Nicoll, John, Newlands
Nicoll, David G., Turfbeg
Prain, T. C., Meadowgreen
Ramsay, David, Lochhead
Robbie, Mrs, Caldhame
Roberts, Alexander, Whitehills
Rough, John, East Carseburn
Scott, James, Westfield
Shepherd, William, Moss-side of Lour
Smith, John, Denside of Lour
Smith, Peter, Bankhead of Lour
Smith, William, jun., Ladlewell
Steele, Andrew, Mid Langlands
Taylor, Chas. J., stationmaster, Clocksbriggs
Taylor, James, East Mains, Lour
Taylor, Mrs, Heatherstacks
Thom, George, Mid Dod
Tosh, James, Grange of Lour
Whitton, Andrew, West Caldhame
Wilkie, James, grocer, Lunanhead
Yuille, John, Schoolhouse, Lunanhead

GLAMIS.

Alexander, H. M., Easter Denoon
Alexander, John, innkeeper, Charleston
Anderson, George, blacksmith, Glamis
Annand, Mrs, Newton
Arnot, William, Glamis Mains
Bell, Mrs, miller, Milton
Ballingall, John W., Tarbrax
Batchelor, William, clothier, Charleston
Bremner, David, grocer, Charleston
Brown, William D., Easter Drumgley
Bruce, James, Knockenny
Burns, Robert, postmaster, Glamis
Cathro, Mrs, Berryhillock
Cook, James, Meikle Cossens
Coutts, William, jun., butcher, Glamis
Crabbe, James, forester, Glamis
Crichton, Thomas, Glamis
Duff, John, Nether Handwick
Duncan, Alexander, slater, Glamis
Duncan, David, coal merchant, Glamis
Ellson, John, Wester Rochelhill
Fairweather, William, gamekeeper, Glamis
Fenton Mrs J., dairykeeper, Charleston
Findlay, Charles, dairyman, Charleston
Fisher, J. A., Royal Bank, Glamis
Gair, Alex., Over Middleton
Gibson, John, Chamberwells
Greenhill, Alex., joiner, Glamis
Guild, George & Son, Tileworks
Guild, James, Haugh of Cossens
Hogg, William, clothier, Glamis
Henderson, J. M., Schoolmaster, Milton
Jack, Alex., inspector of poor, Glamis
Johnston, George, joiner, Glamis
Johnston, J. & W. G., Nether Airneyfoul
Johnston, John, saddler, &c., Glamis
Johnston, Mrs James, Woodfaulds, Glamis
Langlands, D., baker, Glamis
Lawson, Peter, Handwick
Leslie, Alex., shoemaker, Charleston
Lindsay, H., Newhouse, Glamis
Lowdon, James, Mossend, Glamis
Lyon, Alex., Meikle Kilmundie

Lyon, William, Nether Drumgley
M'Donald, J., stationmaster, Glamis
Mavor, John, grocer, Charleston
Maxwell, David, Upper Drumgley
Malcolm, John, police constable, Glamis
Milne, Mrs John, Holemill
Mitchell, Peter, blacksmith, Milton
Morrison, Thomas T., Woodbank, Glamis
Panton, D. S., Schoolhouse, Glamis
Petrie, Alex., shoemaker, Charleston
Porter, Andrew, Lera Cottage, Glamis
Ralston, Andrew, Glamis House
Reid, James, Little Kilmundie
Rennie, Andrew, Hotel, Glamis
Slessor, Dr, Glamis
Smart, David, Templebank
Stirton, Rev. John, The Manse, Glamis
Suttie, Silvester, coal merchant, Glamis
Taylor, William, Lochmill
Thomson, John, Rochelhill
Thomson, Thomas, Hatton of Ogilvy
Walker, Alex., Drumgley
Waterston, D., Architect, Glamis
Whyte, James, Upper Hayston
Whyte, John, Wester Denoon
Wilson, Thomas, gardener, Glamis Castle

INVERARITY.

Alexander, David, Gallowfauld
Alexander, W., carrier, Gateside
Alexander, William, Gallowfauld
Anderson, David, joiner, Gateside
Anderson, W., New Grange, Kincaldrum
Annandale, Wm., forester, Kincaldrum
Baxter, E. A., Kincaldrum
Bremner, Rev. Geo., The Manse, Inverarity
Burns, Joseph, blacksmith, Whig street
Carnegie, J., Carrot
Christie, John, Washingdales
Dargie, Robert, Tarbrax
Davies, John, West Moss-side, Kirkbuddo
Dron, Robert, Fothringham
Duncan, William, Newton
Elder, P., Schoolhouse, Inverarity
Ewart, A. P., Little Lour
Fairlie, Wm., Drowndubbs, Kirkbuddo
Findlay, Charles, Wester Meathie
Fothringham, W. Steuart, Fothringham
Gall, Alexander, Tarbrax
Gleig, Robert, blacksmith, Hatton
Grant, James, jun., Ovenstone
Greig, George, stationmaster, Kirkbuddo
Hay, Alexander, Newton, Kirkbuddo
Irvine, James, postmaster, Gateside
Jackson, Mrs, Kirkbuddo House
Jackson, James, Labothie
Johnston, David K., Muirside
Johnston, Wm., Mains of Kirkbuddo
Kinnear, W. T., Schoolhouse, Kirkbuddo
Kydd, James, Newlands, Kirkbuddo
M'Nicoll, James, Govals
Millar, Robert, Bonnyton
Milne, David, Ward, Kirkbuddo
Milne, Wm. C., Bankhead, Kirkbuddo
Moir, Peter, Kincreich Mill
Morton, John, coal merchant, Kirkbuddo
Nairn, George, Cotton of Ovenstone
Nicoll, David, Cotton of Ovenstone
Norrie, G., Cotton, Kincaldrum
Pattullo, Robert, jun., Whitebrae, Kirkbuddo
Pattullo, Robert, Kemphills, Kirkbuddo
Ramsay, Robert, Burnside, Kirkbuddo
Ramsay, William, Knowehead
Ritchie, David, blacksmith, Gateside
Roberts, Joseph, Keirton
Robertson, Thomas, Hatton
Sharp, John, gamekeeper, Fothringham
Smith, David, South Bottymire
Spark, Alex., Cotton of Ovenstone
Spence, Alexander, Bractullo
Steven, James S., Seggieden
Sturrock, Alexander, joiner, Whig street
Syme, John, Mill of Inverarity
Taylor, James, East Grange, Kincaldrum
Thomson, A., shoemaker, Hatton
Thomson, Alexander, North Bottymire
Todd, John, Grange Mill
Warden, James, Rosekinghall, Kirkbuddo
Warden, James L., Mains of Meathie
Whyte, David, Smiddyhill, Kirkbuddo
Wishart, John, Kincreich

KINNETTLES.

Allardyce, George, Tarwhappie
Arnot, Patrick, West Ingliston
Baxter, Sir G. W., Invereighty House
Beverley, G., Kinnettles mill and farm and North Mains, Kinnettles
Blyth, D., gardener, Kinnettles
Cattanach, Mrs M., grocer, Douglastown
Donald, Rev. Maunsell, Manse, Kinnettles
Dorward, David, shoemaker, Kirkton
Douglas, Lieut.-Col., Brigton House
Duncan, Mrs, Mains of Kinnettles
Gardiner, William, Brigton Home Farm
Gellatly, Peter, farmer, Foffarty
Grant, David, East Ingliston
Gray, J., Spitalburn
Grimond, Mrs, Kinnettles House
Hay, Thomas, Mains of Brigton
M'Nicoll, Adam, overseer, Kinnettles
Martin, David, farmer, Muiry Knowes
Martin, G., Schoolhouse, Kinnettles
Paterson, J., North Mains of Invereighty
Patullo James, Mid Ingliston
Rae, Mrs, North Leckaway
Ramsay, Robert, joiner, Douglastown
Reich, Donald, Scroggerfield
Robbie, John, farmer, Foffarty
Roy, George, Kirkhill and Foffarty
Stephen, Mary Ann, teacher, Douglastown
Thomson, John, blacksmith, Douglastown

Thomson, John, jr., blacksmith, Leckaway
Whyte, Jane, postmistress Douglastown
Wilson, Rev. J. B., U.F.C. Manse
Young, George, South Leckaway

KIRRIEMUIR.

Adams, George, Dragonhill
Alexander, Miss, Ballindarg
Anderson, John, Redford
Arnot, William, Ballinshoe
Bain, James, Newmill
Barrie, W. R., Moss-side
Bishop, Mrs, Fletcherfield
Black, John, factor, Cortachy
Brown, Alexander, Balloch
Brown, James, Balloch
Brown, Mrs Betsy, Balloch
Butter, David, Meikle Inch
Bruce, George, Easter Kinwhirrie
Callander, J., Drumshade
Cathro, George R., Balmuckety
Christie, George, Reisk
Cowpar, David T., Over Migvie
Crabb, Wm. & Ann, Rosewell
Dewar, J. C., Crieff
Duncan, John, Muirhouses
Duncan, P. G., of Hillhead
Duncan, Charles, East Inch
Ewart, William, Sandyford
Grant, Charles, Plovermuir
Grant, Jessie, Wester Logie
Guild, Mrs, Herdhill
Hood, David, Pathhead
Hoy, James, Moss-side of Ballinshoe
Lindsay, Wm., Wellbank
Lowdon, Andrew, Carrock
Lyell, Sir L., Bart., Kinnordy
M'Donald, James, Wester Kinwhirrie
M'Intosh, David, Garlowbank
M'Kay, John, Whitelums
M'Lean, Misses, Culhawk
Meffan, James, Parkend
Milne, Robert, East Muirhead
Milne, James, Prosenhaugh
Milner, James, Barnsdale
Mitchell, Andrew, Haugh and Knowhead
Mitchell, James, jun., Nether Migvie
Mitchell, W. M., Woodhead
Nicoll, William, Kintyrie
Nicoll, William, Viewfield
Osler, William, Meams
Oswald, David, Chapelton
Pirie, Charles, Little Herdhill
Ritchie, David, Redwell
Ritchie, William, Lochside
Robertson, William, Ladywell
Robb, David, Easter Garlowbank
Robbie, James, Netherbow
Rough, David, Denmill
Rough, George, Knowhead
Rough, William, Longbank
Sim, James, Kilnhill
Sim, Mrs, Overbow
Stewart, W. L., Auchlishie
Thomson, A. & J., Burnside
Thomson, Robert, Shielhill
Tosh, David, Inverquharity Mill
Tyrie, George, Dameye
Walker, Alexander, Bogside
Walker, James, Moss-side
Watson, John, Pluckerstone
Whamond, George, Balstard
Whyte, Alexander, Blackbeard
Whyte, Archibald, Inverquharity
Wilkie, Thomas, Drumshade
Wilkie, W. L., West Herdhill
Winter, James, Balnagarrow
Wood, David, Caldhame
Wylie, Charles, Frankfree
Wyllie, Mrs, Mains of Glasswell
Wyllie, Mrs, Balbrydie
Wyllie, William, Drumclune
Young, Henry, Cairn

OATHLAW.

Batchelor, Allan, Milton of Finavon
Batchelor, Geo., West Mains, Finavon
Batchelor, Harry, Bogardo
Batchelor, James, Birkenbush
Birse, J., gamekeeper, Shepherd's Seat
Campbell, G., shepherd, Hillside of Finavon
Campbell, Peter, park-keeper, Finavon
Craig, Charles, gardener, Finavon
Cranston, George, coachman, Finavon
Crichton, William, gardener, Finavon
Drummond, Admiral, Eskhill
Drummond, John, Inn, Finavon
Dundas, David, Quarryhill, Tannadice
Eddie, Alex., Woodside of Finavon
Fenton, Thomas, Woodside
Gardyne, Col. G., Finavon Castle
Jeffrey, John A., Kennel Cottage
Kerr, David E., West Ordie
Kidd, James, Wester Oathlaw
Kirkwood, Willlam, Bogindollo
M'Hardy, Alex., Newbarns
M'Intosh, William, Oathlaw
M'Laren, James, forester, Oathlaw
Mackie, Thomas, Couttston
Milne, David, sen., Wolflaw
Milne, David, jun., Wolflaw
Monro, George, joiner, Clatterha'
Paterson, James, Easter Oathlaw
Rew, William, gamekeeper, Oathlaw
Ritchie, Rev. A., Manse, Oathlaw
Ritchie, William, Ordie
Robertson, John, Oathlaw Cottage
Robertson, Peter, Blairyfeddan
Simpson, D., joiner, Finavon
Thomson, A., Schoolhouse, Oathlaw
Walker, W., farm grieve, Bogardo
Webster, J., Parkford

Webster, J., Meadows
Wilson, Alex., blacksmith, Clatterha'
Wilson, James, Battledykes
Wishart, Charles, Oathlaw

RESCOBIE.

Adamson, James W., Wemyss
Alexander, Thomas, Clocksbriggs
Annat, James, joiner, Ward of Turin
Cameron, Andrew, miller, Balmadies
Cobb, Alex., West Mains, Turin
Dakers, William, Hagmuir
Doig, James, Greenhead
Edward, Alex., Finneston
Farquhar, Mrs, Pitscandly
Farquhar, W. T., Clochtow
Gibson, James, Baldardo
Grant, William, Reswallie
Hall, Rev. R., Manse, Rescobie
Jamieson, James Auldjo, W.S., Reswallie
Keith, E. Dodds, North Quilkoe
Lakie, David, Drimmie
M'Nicoll, John, Forester Seat
Martin, James, Milldens
Monro, W. & J., Wardmill
Murdie, J., Baggerton
Nicoll, William, East & West Carsebank
Paterson, James, East Mains of Burnside
Ramsay, John, Cotton of Turin
Ramsay, Thos. W., Mains of Ochterlony
Robertson, Edward H., Burnside
Simpson, James, Newmill, Balgavies
Simpson, William, Schoolhouse, Rescobie
Steven, Gavin, Haresburn
Walker, Alexander, Quilkoe
Wilson, William, Fonah

TANNADICE.

Adams, Samuel, Murthill Mains
Alexander, Mrs, Hotel, Tannadice
Balharry, Peter, Smithy, Finavon
Bell, William, Baikies
Boath, William, Corrie
Brown, William, Newmill of Inshewan
Cameron, Roderick, Miltonbank
Cameron, John, grocer, Tannadice
Carnegie, William, Reprs. of, Coul
Clark, William, Smithy, Glenogil
Cooper, James, blacksmith, Runtybridge
Craig, Rev. J. M., U.F.C. Manse, Memus
Craik, James, inspector of poor, Tannadice
Cumming, John, schoolhouse, Denside
Doig, James, Chance Inn, Denside
Downie, George, Cairn
Drummond, Miss, grocer, Finavon
Duncan, Pat. G., Easter Memus
Dunlop, Robert, Nether Balgillo
Fairley, David, Easter Marcus
Farquharson, Walter, Glenley
Fearn, Robert, Hillside
Findlay, D., Auchleish
Findlay, James, Craigeassie
Forrest, Mrs Isa Mary, of Easter Ogil
Fyfe, John, Hunchar
Fyffe, John, jun., Drummichie
Gordon, J. F., shoemaker, Tannadice
Gordon, William, Waulkmill, Murthill
Gracie, George, joiner, Coul
Gracie, James, Smithfield
Gray, Alex., cattledealer, Tannadice
Gray, Archibald, Wellbank
Henderson, J. S., Schoolhouse, Tannadice
Hill, Robert, stationmaster, Justinhaugh
Hunter, J., Easter Balgillo
Irons, Alexander, East Mains of Whitewell
Kenny, G., Marcus Mill
Lamb, Joseph, Turfachie
Lamond, James, Eilly
Liddle, Rev. D. F., The Manse, Tannadice
Lunan, J. C., tailor, Tannadice
Mann, David, Whiteburn
Milne, David, Craigies
Mitchell, Jas. & Thos., Shielgreen
M'Kenzie, John, Goynd
M'Laren, J., Wester Balgillo
M'Laren, John, Dirachie
M'Leod, Murdoch, constable, Tannadice
Meek, Robert, Dykehead and Redstone
Mortimer, J., Schoolhouse, Burnside
Nicoll, William, Auchleuchrie
Ogilvy, Walter, Kinalty
Orchison, James, Foreside of Cairn
Patullo, James, Wester Memus
Powrie, William, Milton of Ogil
Ramsay, George, Mains of Ogil
Rattray, A., dairyman, Burnside of Inshewan
Robbie, David, Mill of Tannadice
Robbie, John, cattledealer, Finavon
Robertson, William, Howmuir
Sim, David, farmer, Horniehaugh
Skea, David, Cossacks
Skea, Robert, Smithy, Burnside
Smith, W., Mains of Whitewell
Smith, William, Little Howmuir
Spalding, Andrew, Tobees
Stephen, Alex., Smithy, Coul
Stephen, Charles, blacksmith, Tannadice
Stewart, David, Marcus Mill
Stewart, Grant, Soutra
Stewart, John, Noranbank
Stewart, John, Newton of Inshewan
Stirling, G. K., stationmaster, Tannadice
Stirton, Thomas, Bogside
Stuart, Mr, Hotel, Justinhaugh
Sturrock, Alex., Cowhillock
Taylor, John, West Mains of Coul
Turnbull, George, Baldoukie
Turnbull, James, Strone
Turnbull, John, Annagathal
Wallace, Malcolm, Midtown, Glenqueich
Whamond, Miss, Post-Office, Tannadice
Whyte, Arch., Glenmoy

BURGH OF FORFAR.

Population in 1901—11,397. Constituency—Parliamentary Voters, 1596; Supplementary List, 873.

Parliamentary Representative—Rt. Hon. John Morley.

Valuation for 1905-1906	Lands and Heritages, ...	£42,452 19 4
	Railways in Burgh, ...	1,516 0 0

MAGISTRATES and TOWN COUNCIL.

The Council meets in Council Buildings on the last Wednesday of each month, at 6-30 p.m. Special Meetings are also held from time to time to dispose of urgent business.

James Wilson Adamson, Provost and Chief Magistrate; Andrew Peffers, First Bailie; John Lamb, Second Bailie; Thomas B. Esplin, Third Bailie; William Lowson, Treasurer. Councillors—David Andrew, Robert Fyfe Craik, James A. Lowson, John M. Fenton, James M'Dougall, James M'Lean, William Michie, Thomas Michie, Alexander Ritchie, Andrew H. Whitson.

Officials and Committees.

A. MacHardy, Town Clerk; John P. Anderson, Town Chamberlain; D. J. Carnegy, Assessor under Valuation and Registration Acts.

Law—Provost Adamson, Bailie Esplin, Treasurer Lowson, Messrs M'Dougall, W. Michie, Ritchie, Whitson (Convener).

Property and Reid Hall—Provost Adamson, Bailies Peffers and Esplin, Treasurer Lowson, Messrs M'Lean, Ritchie, Andrew (Convener). A. Watterston, Surveyor and Architect.

Finance—Provost Adamson, Bailie Peffers, Messrs Craik, M'Lean, T. Michie, Whitson, Treasurer Lowson (Convener).

Cemetery—Provost Adamson, Bailie Esplin, Messrs Andrew, Fenton, M'Dougall, M'Lean, Bailie Lamb (Convener). Thomas Shiel, Superintendent.

Band—Messrs Ritchie and Whitson.

Executive Committee under the Cattle Diseases Acts—Provost and Magistrates, Messrs Craik and W. Michie.

Burgh Joint Committee under Licensing Acts—Provost and First Bailie.

	Representatives for
Prison Committees—Dundee	Provost Adamson and Councillor Fenton
,, —Forfar	Councillors M'Dougall and T. Michie
,, —Perth	Provost Adamson
Under Sheriff Court Houses Act	Bailie Peffers
Lunacy Board	Provost Adamson
Arbroath Harbour	The Provost *ex officio* and Councillor Andrew
Rossie Reformatory	Provost Adamson and Councillor M'Dougall
Morgan Trust	Provost Adamson—July 1904 (5 years)
Forfar Educational Trust	Ex-Bailie Milne and Councillor Ritchie—Aug. 1903 (5 years)

BURGH FUNDS and LIABILITIES.

Assets.		Liabilities.	
Common Good	£70,881 11 3	Common Good	£18,415 1 7
Police, &c.	3,636 9 1	Police, Roads and Streets	5,337 9 0
Reid Park & Reid Properties	3,960 0 0	Public Health	12 341 0 0
Sewage Works ...	11,231 16 11	Water Works	36,670 0 0
Water Works	36,579 16 10	Gas Works	20,829 4 9
Gas Works	22,535 4 11		
	£148,824 19 0		£93,592 15 4

Free Assets, ... £55,232 3/8.

CHARITY MORTIFICATIONS.

Charity Mortifications under the administration of the Magistrates and Town Council of Forfar and others, per the Town Clerk. Funds at 15th May, 1905:—

Dr Wyllie's Bequest—Capital, £3536, 14s 6d. Interest expended in charity during year £93, 6s 6d. On hand, £154, 9s 10d.

Provost Potter's Bequest of £1000.—Interest &c., expended on coals for the poor, in terms of the Bequest, £47, 4s 8d.

Bailie Brown's Bequest of £100.—Expended, £6, 18s 8d. On hand, £38, 18s 4d.

Dr Smith's Charity—Capital, £1135. Expended, £34 0s 6d. Interest on hand, £32 0/5.

Mr John Melvin's Bequest.—Capital, £1000.

TOWN COUNCIL for POLICE, PUBLIC HEALTH, GAS, and WATER PURPOSES.

Meets on the third Wednesday of each month at 6-30 p.m.

OFFICIALS.

William Gordon, Police Clerk; John P. Anderson, Town Chamberlain; James Thomson, Chief Constable and Sanitary Inspector; Dr Peterkin, Medical Officer of Health; T. M. Inglis, V.S., under Public Health Act; James Baxter, Gas Manager; A. Watterston, Burgh Surveyor; F. B. Craik, Collector of Rates and Gas Accounts; Alexander M'Laren, Captain of Fire Brigade; John L. Fenton, House Factor for Reid Trust; David B. Alexander, Bellringer; John M. Nicoll, Burgh Officer; Alexander Winter, Park Keeper; George Webster, Keeper of Reid Hall.

COMMITTEES.

Paving—Provost Adamson, Bailie Lamb, Messrs Andrew, W. Michie, Ritchie, Whitson, M'Lean (Convener).

Finance—Provost Adamson, Bailie Esplin, Treasurer Lowson, Messrs Craik, M'Lean, Ritchie, Bailie Peffers (Convener).

Public Health—Provost Adamson, Bailie Peffers, Messrs Craik, Fenton, J. A. Lowson, M'Dougall, W. Lowson (Convener).

Cleansing and Shambles—Provost Adamson, Bailie Lamb, Messrs Andrew, Fenton, W. Michie, Whitson, Craik (Convener).

Police and Lighting—Provost Adamson, Bailie Peffers, Messrs Fenton, M'Lean, Ritchie, Whitson, Bailie Esplin (Convener).

Water—Provost Adamson, Bailie Esplin, Treasurer Lowson, Messrs Craik, M'Dougall, M'Lean, Ritchie (Convener).

Reid and Steele Parks—Provost Adamson, Bailies Peffers and Lamb, Messrs M'Dougall, Ritchie, Whitson, Andrew (Convener).

Gas Corporation — Provost Adamson, Bailie Peffers, Messrs Andrew, Craik, J. A. Lowson, M'Lean, M'Dougall (Convener).

Plans—Bailie Esplin, Messrs Andrew and Whitson, Bailie Esplin (Convener).

Police and Water Assessment Office, Town House. Open from 9-30 a.m. to 2 p.m., and from 5-30 to 7-30 p.m. On Saturdays from 9-30 to 1.

Gas Accounts also payable at this Office at the same hours.

POLICE COURT.

Held every lawful day when there is business. Judges—The Provost and Magistrates. William Gordon, Solicitor, Clerk and Assessor. James Thomson, Chief Constable and Burgh Prosecutor.

BURGH COURT.

Held as occasion requires. Magistrates, Judges. James Thomson, Burgh Prosecutor; Alex. MacHardy, Town Clerk, Clerk and Assessor.

BURGH LICENSING COURT.

For the renewal or granting of Hotel, Public-House, and Grocers' Liquor Certificates. Held by the Magistrates on 2nd Tuesday of April and 3rd Tuesday of October.

VALUATION APPEAL COURT.

Held by the Council on a date between 10th and 30th September.

FORFAR JUSTICES OF PEACE.

The Sheriff-Substitute at Forfar, Provost Adamson and Bailies, John P. Anderson, James Craik, John F. Craik, James Watson Craik, John B. Don, Gilbert W. Don, W. T. Farquhar, William Gordon, D. M. Graham, John A. Grant, James Lowson, James Moffat, Robert Freer Myles, David Steele, John Whyte, Dr Wedderburn, James M'Dougall, Alexander MacHardy, George M. Laird.

REGISTRAR'S OFFICE.

Parish Council Buildings, Newmonthill. Open daily from 10 to 12 noon, and from 6 to 7 evening; on Saturdays, from 11 a.m. to 1 p.m. Births must be registered within 21 days, marriages 3 days, and deaths 8 days. Children must be vaccinated within 6 months after birth. Notice of marriage to be given to the Registrar under Marriage Notice Act, *Eight* clear days before marriage. Registrar—W. H. Thomson. House Address—New Road Cottage, Forfar.

BURGH SCHOOL BOARD.

Meets in Council Committee Room, Municipal Buildings, on first Wednesday of each month, at 6-30 p.m. Members—D. M. Graham (Chairman), D. J. Carnegy, J. F. Craik, J. M. Fenton, Joseph Jarman, Rev. H. Mackean, William Michie, James Moffat, A. B. Wyllie. Alex. Hay, Clerk; Alex. MacHardy, Treasurer; Andrew Ree, Officer. Next Election, 21st March 1906. Alex. Hay, Returning Officer.

LANDWARD SCHOOL BOARD.

Meets in Clerk's Office, Town House, Forfar, on Tuesdays, at 7-30 p.m., when necessary. Members—Robert F. Craik of Kingston (Chairman); David Whyte, Strang Street; John Mitchell, farmer, Balmashanner; Robert Adam, farmer, Ladenford; and Andrew Cairns, joiner, Lunanhead. D. Macintosh, Town House, Clerk and Treasurer; John Edwards, Lunanhead, Officer. Schools — Kingsmuir, George Neill, Teacher. Lunanhead—John Yuille, Teacher. Next Election, April 1906.

EDUCATIONAL INSTITUTIONS.

Academy, { Upper Department —[a Higher Class School under § 62 of Education (Scotland) Act, 1872]. } A. S. Thomson, B.A., (Oxon)., Rector and Classical Master; Ben. Thomson, M.A., Mathematical Master; D. M. Mackie, B.A., English Master; J. B. Rodger, M.A., B.Sc., Science Master; Miss Cath. Jamieson, LL.A., German and Needlework; John M. Robertson, M.A., and Geo. Cumming, M.A., General Assistants; Dav. Barnet, A.M., Drawing and Manual Instruction; W. Macarthur, Piano (Visiting); Corporal Ree, Drill Instructor & Janitor.

,, —Lower Dept.—A. S. Thomson, Rector; A. F. Murray, M.A., Principal Teacher.

South School	John Knox.	North School ...	David Herald, M.A.
East School ...	D. M. Hamilton.	Wellbraehead School	A. Spence.
West School ...	P. T. Shepherd.	Academy Continuation Classes	D. Barnet.

Teachers of Drawing ... ... David Barnet and Isaac Bruce.
Teacher of Singing ... ...
Drill Instructor ... ... Colour-Sergeant Osler.
Officer ... ... Corporal Ree.

FORFAR EDUCATIONAL TRUST, Capital Fund, £6420 2s 6d.

GOVERNORS.

From Town Council—Bailie Milne and Ex-Bailie Ritchie. *From Burgh School Board*—J. Jarman, J. Peffers, and Rev. William Paterson. *From Landward School Board*—David Whyte. *Member Appointed by Sheriff*—J. P. Anderson. Donald Macintosh, Secretary.

Objects of the Trust:—(1) To apply interest derived from capital fund (£242) of Milne's Bequest, in paying school fees, with books and stationery, of children of persons born before date of Scheme, who would have had a right to such payment under the trust disposition of David Milne. (2) To expend a sum not exceeding £10, in providing free books and stationery to children who have passed in the Third or higher Standards, whose parents or guardians are in such circumstances as to require aid in providing elementary education. (3) To expend a sum not exceeding £50 in assisting to maintain Science and Art Classes, or paying the fees of pupils requiring aid for obtaining such instruction. (4) To establish bursaries, known as "Smith School Bursaries," of between £5 and £10 to pupils who have passed the Fifth Standard, and exempted from obligation to attend school, and whose parents or guardians are in such circumstances as to require aid for giving them higher education. (5) To establish bursaries, known as "Phillip Bursaries," for higher education, of the yearly value of between £10 and £15 for pupils attending Forfar Academy, and whose parents or guardians require aid for giving them higher education.

THE POPULAR HOUSE

for the Thrifty Buyer of

Drapery and Ready-Mades.

DURING 1905 our premises have been entirely re-modelled, and now are second to none for comfort and efficiency—cosy in Winter and cool in Summer. Our enlarged window space now permits us to show to greater advantage the Newest and Nicest Creations of all Departments of Modern Drapery.

Look to us to furnish your Drapery Wants.

We are in touch with the Keenest Markets, and Buy Cheap to Sell Cheap.

Sale Prices elsewhere are Usual Prices here.

Alex. Dalgety,

57 East High Street,

. . Forfar. . .

ITALIAN WAREHOUSE.

ESTABLISHED 1835.

B. & M. MELVIN,

FAMILY GROCERS,
WINE AND BRANDY IMPORTERS,

21 CASTLE STREET, FORFAR.

SPECIALTY—Excellence of quality, at Lowest Market Prices.

FINEST GROCERY GOODS—Selected from the Best Markets. Stock always fresh.

BACON—HARRIS' Wiltshire Bacon in cuts and sliced.

TEAS—Carefully selected from best Gardens in INDIA, CEYLON, and CHINA, and judiciously blended—Agents for the MAZAWATTEE TEA COMPANY.

COFFEE—Fresh ground daily.

WINES AND BRANDIES—Imported direct from Best Shippers.

WHISKY—Our Famous Old Blend selected from the Best Distilleries in Scotland, very old, and thoroughly matured in Bond in Sherry Casks.

MALT LIQUORS—BASS & ALLSOPP'S India Pale Ale. BARCLAY, PERKINS & CO.'S London Imperial Stout. Edinburgh Ale and Table Beer. JACOB'S Pilsener Beer. TENNENT'S Lager.

ÆRATED WATERS—SCHWEPPES', DUNCAN, FLOCKHART & CO.'S, GILBERT RAE'S, &c.

APPOLLINARIS WATERS. SPARKLING KOLA.

Agents for Dr Penfold's Australian Wines; Max Greger Ltd. Hungarian Wines; "Big Tree" Brand Californian Wine.

LIEBIG'S WINCARNIS. VIBRONA PORT AND SHERRY. HALL'S WINE.

17, 19, and 21 Castle Street, Forfar.

Dec. 24. 03.

FORFAR PARISH COUNCIL.

Burgh—Messrs James Christie, Bankhead; David Cramond, 23 Green Street; T. B. Esplin, 25 West High Street; J. L. Fenton, Violet Cottage, Yeaman Street; D. M. Graham, Pitreuchie; William Michie, Belmont Dairy, Albert Street; Andrew Peffers, Sparrowcroft; Jas. Stirling, Rowanbrae; Jas. Williams, 24 Albert Street; Geo. Wishart, Market Street.

Landward—Messrs Robert Adam, Leadenford; James Ayson, Julia Place; R. F. Craik, Kingston; John Mitchell, Balmashanner.

D. M. Graham, Chairman of the Council (who is *ex officio* a member of all Committees).

R. F. Craik, Representative to District Committee of County Council.

COMMITTEES.

Finance and Clothing—Messrs Ayson, Cramond, Esplin, Michie, Stirling, Williams, Wishart (Convener).

Property—Messrs Adam, Ayson, Craik, J. L. Fenton, Mitchell, Christie (Convener).

Relief and Law—Messrs Ayson, Christie, Graham, Michie, Stirling, Wishart, Williams.

Revising—The whole Council—R. F. Craik, Convener. [Convener.

Poorhouse—The whole Council, J. L. Fenton, Chairman, W. Michie Vice-Chairman.

Poorhouse Sub-Com.—Messrs Ayson, Craik, Cramond, Esplin, Fenton, Michie, Stirling.

Medical Officers—Drs Peterkin, Alexander, M'Lagan Wedderburn, Cable, and Macalister.

Inspector and Collector—Robert T. Rodger. Auditor—A. B. Wyllie.

Poorhouse—D. S. Brown, Governor; Mrs Brown, Matron; Rev. J. C. Shildrick, Chaplain.

Offices—Newmonthill—Open from 10 a.m. to 3 p.m., and from 6 to 7. Saturdays, from 10 a.m. to 1 p.m.

PUBLIC LIBRARY.

Lending Department open daily, 10 to 2 and 6 to 9, except Thursday, 10 a.m. to 2 p.m.

Committee from Council—Provost Adamson, Bailies Lamb and Esplin, Treasurer Lowson, Messrs Andrew, J. A. Lowson, M'Dougall, Michie, Ritchie, Whitson. *From Householders*—Rev. A. J. Gossip, W.U.F. Manse; John Knox, teacher; John L. Fenton; John R. McPherson, printer; James Moffat, manufacturer; John Peffers, dyer; Peter Small, blacksmith; William Warden, draper; The Chairman, West End Reading Room; The Chairman, East End Reading Room. W. Smart, Librarian.

FORFAR MUSEUM—MEFFAN INSTITUTE.

Open to the public on Mondays, Thursdays, and Saturdays, from 11 a.m. to 4 p.m., and from 6 to 9 p.m. James Keay, Little Causeway, Keeper.

READING ROOMS.

East End Reading Room.—South Street. Open daily from 9 a.m. to 10 p.m.

West End Reading Room.—Dundee Loan. Open daily, 9 a.m. to 10 p.m.

Meffan Institute Reading Room.—Open daily from 9 a.m. to 10 p.m.

FORFAR SAVINGS BANK.

Established 1853. Office, Union Bank, West High Street. Open on Monday from 9 a.m. to 12 noon; Friday, 6 to 8 p.m.; and on Saturday from 10 to 12 noon, principally for depositors from the country. Receives deposits of one shilling and upwards. Total sum due to depositors at 20th November, 1903, upwards of £96,000. J. A. MacLean, Actuary and Cashier; T. Hardie, Chief Clerk; A. B. Wyllie, Auditor; David Steele, Treasurer.

BANK OFFICES.

Bank of Scotland	A. MacHardy & D. H. Balfour, Joint Agents; J. D. Smith, Accountant
British Linen Company's Bank	... Wm. Gordon, Agent; Andrew Bennie, Accountant
Commercial Bank	... ... J. Turnbull, Agent; S. M'Lees, Accountant
National Bank	... ... T. Henderson, Agent; J. C. Campbell, Accountant
Royal Bank	... David Steele and John A. White, Joint Agents; J. Miln, Accountant
Union Bank	... ... J. A. MacLean, Agent; Thos. Hardie, Accountant

CHURCHES.

Parish	Rev. G. J. Caie	East United Free	Rev. R. W. Forbes
Assistant	Rev. G. White	South United Free	Rev. J. B. Gardiner
St. James' Parish ...	... Rev. J. Weir	St. John's Episcopal	Rev. Hugh Mackean
West United Free ...	Rev. A. Cumming Rev. A. J. Gossip	Congregational ...	Rev. W. Paterson
		Baptist ...	Pastor J. C. Shildrick

SESSION CLERKS.

Forfar Parish—John Knox, St. James' Road. St. James' Parish—W. Hebington, Green St.

HALLS.

Reid Hall	accommodates	1400	G. Webster, Hallkeeper
West End Reid Hall	,,	200	G. Webster, Hallkeeper
Drill Hall	,,	1000	W. Niddrie, ,,
Masonic Hall	,,	650	J. Milne, ,,
St. John's Church Hall	,,	400	D. H. Wade, ,,
Osnaburgh Street Hall	,,	400	E. M'Callum, Proprietor
St. James' Hall	,,	300	Gordon Forsyth, Hallkeeper
Neill's Hall	,,	250	James Neill, Proprietor
Town Hall	,,	200	Mrs Stewart, Hallkeeper
Kirkton Hall	,,	250	Wm. Lowson, Tenant
Meffan Institute Hall	,,	200	James Keay, Hallkeeper
St. Andrew Hall (Couttie's Wynd) ..	,,	200	J. F. Neave. ,,

VOLUNTEERS.

Forfar Detachment 2nd V.B.R.H.—Captain & Hon. Major J. Moffat, Commanding Det. A Co., Lieut. Strachan; B Co., Major J. Moffat. Chaplain—Rev. T. A. Cameron. Serg.-Instructor—D. Osler. Strength of Detachment—90. Drill Hall—New Road.

FORFAR INFIRMARY.

The Right Hon. The Earl of Strathmore, Patron; Rev. H. Mackean, The Parsonage, President; R. Freer Myles, Solicitor, Vice-President. Medical Attendants—Drs Alexander, Cable, Macalister, and Peterkin. Dr Wedderburn, Hon. Consulting Physician and Surgeon. John Whyte, Royal Bank, Treasurer; A. MacHardy, Secretary. Miss Smith, Matron. Visiting Hours—2 to 3 p.m. daily, and 7 to 8 p.m. Wednesdays and Saturdays.

MUSICAL SOCIETIES.

Forfar Choral Union.—Lord Strathmore, Hon. Pres.; Lieut.-Col. Greenhill Gardyne, Pres.; A. H. Whitson, Vice-Pres.; J. W. Lowson, Secy. and Treas. Committee—Misses Macintosh, Ethel Neill, and Waterston; Messrs Balfour, Boyle, Campbell, Langlands, and Marshall. Stephen Richardson, Conductor. Practice on Tuesdays, Neill's Hall, at 8-15.

Forfar Philharmonic Society.—James Craik, Hon. Pres.; J. W. Craik, President; Charles Hill, Vice-President; J. Laird, Secy.; T. Hardie, Treas.; M. B. Kidd, Conductor Accompanist, Miss J. Hill. Committee—Mrs Freeman, Mrs Mackie, Misses Smith, Knox, and Hill, and Messrs Henderson, Roberts, Smith, and Strachan. Practice every Wednesday in Meffan Institute Hall at 8-15 p.m.

Forfar Instrumental Brass Band.—J. Sharp Callander-Brodie, of Idvies, Hon. President; J. W. Adamson and W. G. Laird, Hon. Vice-Presidents; John Killacky, President; W. Milne, Vice-President; John Lamb, Strathmore Aerated Works, Secy. and Treas.; along with thirteen of a Committee and two representatives from Town Council. John Lamb, Conductor. Meets for practice in Small Reid Hall.

RELIGIOUS SOCIETIES.

Forfar Y.M.C.A.—Dr Cable, President; Wm. Jarvis, Vice-President; Charles Jarvis, Castle Street, Secretary; John A. Dick, Treasurer. Fellowship Meeting in Y.M.C.A. Hall, Couttie's Wynd, Wednesday evening at 8-15, Sabbath morning at 10.

Young Women's Christian Association.—Mrs Dr Cable, Pres.; Miss Smart, Secy.; Miss Jarvis, Librarian. Committee—Misses Patullo, Taylor, Hay, Stewart, Hutton, Peters, Howie, Adam, and Wishart. Meets in the Meffan Institute every Saturday evening at 7. **Juniors** meet same evening at 5-45; Miss Jamieson, Secretary.

SALVATION ARMY.

Meetings every evening at 8 o'clock, and on Sabbath at 7 and 11 a.m., and 2 and 6-45 p.m. Hall, Canmore Street.

FORFAR TRACT SOCIETY.

Peter Small, President; Rev. J. C. Shildrick, Vice-President; David Steele, Treasurer; Rev. W. Paterson, Secretary; Wm. Jarvis, Superintendent. Monthly Circulation, 3500. The aim of the society is that a lady visitor should call, and that a Tract should be left at every house in town and neighbourhood. Donations in aid of this old and useful society will be gratefully received and acknowledged by the lady distributors.

SCOTTISH GIRLS' FRIENDLY SOCIETY.

The Dowager Countess of Strathmore, President; The Hon. Mrs Greenhill Gardyne, Vice-President; Mrs Gray, Carsegray, Local Vice-President; Miss Gray, Carsegray, and Mrs T. C. Craik, Joint Branch Secretary and Treasurer.

CONSERVATIVE ASSOCIATION.

J. F. Craik, President; J. W. Adamson, Vice-President; A. B. Wyllie, solicitor, Secretary and Treasurer. Committee—Messrs John P. Anderson, William Michie, and D. Macintosh.

FORFAR LIBERAL AND RADICAL ASSOCIATION,

Ex-Provost M'Dougall, President; Ex-Bailie Ritchie, and Councillor J. M. Fenton, Vice-Presidents; W. H. Thomson, Secretary; Wm. Warden, Treasurer. Committee—Ex-Bailie Milne, James Mackintosh, J. L. Fenton, Andrew Stewart, John Adamson, Bailie Peffers, William Lundie, Robert Milne, James Wilson, William Morrison, Bailie Esplin, James Samson, and James Binny.

FORFAR LITERARY INSTITUTE.

Alex. Hay, President; Andrew Peffers, Vice-President; D. Shepherd, Gladsmuir, Secretary and Treasurer. Directors—Messrs W. Spark, J. L. Alexander, T. F. Whitson, and A. Johnston, jun.

FORFAR FIELD CLUB.

Edward Robertson of Burnside, Hon. President; J. Watson Craik, and R. F. Myles, Vice-Presidents; John Knox, President; D. M. Mackie, Hon. Treasurer; David Barnet, Hon. Secretary. Committee—Misses J. Hay, M. Knox, K. Jamieson, and Messrs J. R. Macpherson, C. M'Nicoll, P. T. Shepherd.

FORFAR CHESS CLUB.

Dr Macalister, Pres.; T. R. Soutar, Vice-Pres.; S. J. M'Lees, Secretary and Treasurer. Committee—Messrs T. Hardie, W. C. Macarthur, Wm. M'Pherson, David Shepherd, and Alex. Hay. Meets in M'Laren's Tea Rooms, Monday, 7 p.m.

STRATHMORE CELTIC SOCIETY.

Lieut.-Col. C. Greenhill Gardyne, President; Lieut.-Col. W. C. Douglas, A. MacHardy, Rev. H. Macmaster, J. A. M'Lean, Adam Farquharson, Vice-Presidents; Alex. Mackintosh, Hon. Secretary and Treasurer. Committee—J. Farquharson, J. Fraser, G. Gordon, J. Macdowall, J. Gourlay, R. M'Nab, J. Robertson. **Ladies' Guild.**—Misses Farquharson, Macrury, Robertson, and Mrs Stewart. Meeting Place, Meffan Institute Hall. **Gaelic Choir.**—Misses Robertson and Macrury, Conductors, meets on Tuesdays at 8.

FORFAR AUXILIARY to the National BIBLE SOCIETY of SCOTLAND.

D. Steele, Vice-President; J. A. MacLean, Secy. & Treas. Committee—The Ministers of the Town, and Messrs John P. Anderson and A. B. Wyllie.

FORFARSHIRE MISSION TO THE BLIND.

Annual Meeting held in September. The Earl of Strathmore, Hon. President; John B. Don of Maulesden, Vice-President; John A. White, Royal Bank, Secretary and Treasurer, to whom subscriptions may be sent. Miss I. S. Lyall, St. Helen's, Rosebank Road, Forfar, Missionary, to whom names of blind persons should be sent, as also orders for work, such as knitting, net cash bags, firewood, &c.

CHURCH SERVICES, &c.

Forfar Parish Church.—The services are at 11 a.m. and 6 p.m. The Sunday School meets at the close of the forenoon service, and also the Bible Classes for young men and women at same time—the former is conducted by R. F. Myles of Overdale, and the latter by the Assistant. The Woman's Guild meets on Wednesday evening at 8-15 in Neill's Hall. The Young Men's Guild meets on Sunday at 10 a.m. in the Class Room of the Church. The Clothing Society meets during first months of Winter on Wednesday at 3 p.m. in the Session Room.

St. James' Parish Church.—Services at 11 forenoon and 6 evening. Sabbath School for girls in Church and for boys in Hall at 12-30. Sabbath School Superintendent—Alex. Spence, teacher, Lour Rd. Minister's Bible Class in Church at 12-30 from October to April. Woman's Guild meets in St. James' Hall on Monday evening from October to April at 8. Clothing Society meets in Manse during early part of Winter on Tuesday afternoon at 3.

South United Free Church.—Services on Sunday—11 and 6. Sabbath School—at 12-30. Bible Class at 12-30. Prayer Meeting on Tuesday evening at 8-15, and Choir Practice on Thursday evening at 8-15. Orchestral Society on Monday at 8. Missionary Association—Contributions gathered monthly by Lady Collectors. Woman's Work Party meets on Wednesday at 8 fortnightly. Dorcas Society meets as desired by announcement from pulpit. Guild monthly during Winter.

West United Free Church.—Senior Bible Class—at close of evening service—conducted by Rev. A. J. Gossip. Junior Bible Class at 5 p.m.—conducted by William Lowson, Thornlea. Congregational Sabbath School at 12-30 p.m. in Hall—W. Piggot, Superintendent. Prayer Meeting on Tuesdays at 8. West End Mission Hall, Dundee Loan—service on Sabbath afternoons at 3, and Children's service on Sabbath forenoon at 11; Senior Children's class on Thursdays at 7. Week Night Meetings on alternate Wednesday evenings. Clothing Society, conducted by ladies of the congregation, meets on Fridays during November and December. Tract Society—Mrs Cumming and Mrs Gossip, Presidents—distributes tracts monthly. Woman's Guild on alternate Mondays at 8—Mrs Cumming and Mrs Gossip, Presidents; Miss Nellie Adamson, Secretary and Treasurer.

East United Free Church.—11 a.m. and 6 p.m. Sabbath School meets at 12-15 p.m. Minister's Class meets on Sabbath evenings at 7-15. Welfare of Youth Class meets on Sabbath Afternoon at 12-15. Lunanhead Sabbath School meets at 4-30 p.m. The Congregational Prayer Meeting is held at 8-15 on Tuesdays. The Juvenile Choir meets on Thursday evenings at 7-15. and the Church Choir on the same evening at 8-15. Woman's Guild on alternate Monday evenings at 8. Fellowship Meeting, Sabbath, 10 a.m.

Baptist Chapel.—Services, 11 a.m. and 6 p.m.; Sunday School, 2-30; Pastor's Bible Class, 5-15; Tuesday, Band of Hope at 7; Prayer Meeting at 8; Thursday, Christian Endeavour at 8; Saturday, Sisters' Fellowship Meeting at 8.

Free Church of Scotland.—Service in St Andrew Hall, Couttie's Wynd, every Sabbath.

FORFAR CHILDREN'S SERVICE.

R. F. Myles, Esq., Hon. President; George Wishart, President; George Bell, 1 William Street, Secretary; John A. Dick, Treasurer. George Easson, Leader of Praise; Miss Easson, Organist. Service every Sabbath forenoon at 11 in Masonic Hall.

TEMPLAR LODGES.

"The Dawn of Peace" Lodge, I.O.G.T., No. 507.—A. Ritchie, C.T.; J. B. Langlands, L.D.; Jessie Ritchie, 106 East High Street, Secretary. Meets in St. James' Hall every Thursday evening at 8.

"The Forfar" Lodge, I.O.G.T, No. 717.—W. Piggot, C.T.; J. Petrie, L.D.; John P. Fraser, 23 Newmonthill, Secretary. Meets in West End Reid Hall on Monday at 8-15.

"Free Caledonia" Lodge, S.A.O.R.T.—D. B. M'Gibbons, W.M.; Andrew Shepherd, S.T.; James Ellis, 43 North St., Secy. Meets Wednesday evening at 8 in St. Andrew Hall.

"Excelsior" Lodge, S.A.O.R.T.—George Doig, W.M.; D. Nicoll, S.T.; D. Keay, 19 Green Street, Secretary. Meets in St. James' Hall every Tuesday evening at 8.

"Pioneer of Freedom" Lodge, O.G.T.—A. Shepherd, President; A. Ferrier, 13 Charles Street, Secy. Meets in St. Andrew Hall on Monday evenings at 8.

"The Hope of Forfar Temperance Abstainers' Fraternity."—W. Mason, President of Executive; A. Stewart, President; A. Ross, Market Place, Secretary. Meets every Tuesday evening in Kirkton Hall at 8.

"Strathmore" Tent, No. 3355, I O.R.—Meets in St Andrew Hall every alternate Tuesday, at 8 p.m. J. B. Langlands, C.R.; James Ellis, 43 North Street, Secretary.

"Hope of Forfar" Juvenile Lodge, I.O.G.T.—Meets in St. James' Hall every Thursday evening at 7 o'clock. J. B. Langlands, Superintendent.

"Star of Freedom" Juvenile Temple, S.A.O.R.T.—Meets in St. James' Hall every Tuesday evening at 7 o'clock. William Rose, President.

"Star of Scotia" Juvenile Temple, S.A.O.R.T.—Meets in St. Andrew Hall every Wednesday evening at 7 o'clock. D. B. M'Gibbons, President.

"St Margaret's" Juvenile Tent, I.O.R.—Meets in St Andrew Hall every alternate Tnesday, at 7 p.m. D. M'Leod, Superintendent.

FORFAR DISTRICT NURSING ASSOCIATION.

Right Hon. the Countess of Strathmore, Hon. President; Mrs E. Robertson, Burnside, and Mrs Gray, Carsegray, Vice-Presidents; Miss Milne, Orrea Park, Needlework Guild Member; Miss Myles, Blythehill, Hon. Treasurer; Mrs J. S. Whyte, Hon. Secretary. Executive Committee—Mrs Grant, Mrs Lowson, Mrs Steele, Mrs Wright, Miss Cumming, Miss Lowson, Drs Alexander and Wedderburn. General Committee—The clergymen and medical men of Forfar, and all subscribers of £1 and upwards. Nurse—Miss Ford, St. George's Cottage, Yeaman Street.

FORFAR SHOPKEEPERS' ASSOCIATION.

Alex. Spalding, President; John Mann, West High Street, Secretary and Treasurer. Committee—Messrs Boyle, Elder, and Thornton.

EDINBURGH ANGUS CLUB.

The Right Hon. the Earl of Strathmore and Kinghorne, Lord Lieutenant of Forfarshire, Patron; The Right Hon. John Blair-Balfour, Lord Justice General, President; Right Hon. the Earls of Home, Southesk, Northesk, Kintore, Camperdown, and Dalhousie, Vice-Presidents; George F. Mathers, W.S., 47 Frederick Street, Edinburgh, Secretary.

FORFAR PLATE GLASS INSURANCE ASSOCIATION.

David Rodger, sen., President; Ex-Provost M'Dougall, Vice-President. Committee—J. Lamont, Wm. Warden, G. Guthrie, Wm. Balfour, Alexander Dalgety. Auditors—Jas. Ogilvie and Jas. Saddler. W. H. Thomson, Secretary. Jas. Farquharson, Valuator. The operations of the Society are strictly confined to Forfar. The annual general meeting is held on third Tuesday of April.

FORFAR HORTICULURAL SOCIETY.

James W. Adamson Hon. President; William Gordon, John Lowson, James Moffat, James Craik, John Killacky, J. R. H. Robbie, Lieut.-Col. Douglas, Hon. Vice-Presidents; James Saddler, President; Alexander Forbes, Court House, Secretary and Treasurer. Committee—Wm. Moir, A. Harris, J. Samson, Wm. Doggrell, R. Bruce, James Stark, W. McGregor, D. Ramsay, Gordon Forsyth, James Low, D. B. Logan, Alex. Low, Walter Piggot, Gordon Kinnear, John Rodger, John Kydd, Jas. M'Kenzie, Wm. Neave.

FORFAR HORTICULTURAL IMPROVEMENT SOCIETY.

John Knox, Hon. President; Thos. Wilson, President; Thomas Shiel, Vice-President; Jas. Brown, 86 Castle Street, Secy. and Treas. Committee—J. Saddler, J. R. H. Robbie, Wm. Moir, Walter Piggot, James M'Intosh, John Machar, T. Anderson, J. Cunningham.

ANCIENT ORDER OF FORESTERS—Court "Beech Hill," No. 6540.

John Mitchell, Chief Ranger; Alex. Hampton, Sub-Chief Ranger; William D. M'Nab, 150 East High Street, Secretary; Robert Milne, Treasurer. Meets every alternate Monday at 8 in Masons' Arms Hall, 105 East High Street.

LOYAL ORDER OF ANCIENT SHEPHERDS—Burnside Lodge, No. 2046.

Wm. Mackintosh, W.M.; Wm. Ritchie, D.M.; James Rattray, P.M.; Alex. Selby, C.S. and M.S.; William Young, M.; J. Alexander, I.G.; J. Kettles, O G.; Alex. Selby, Visiting Steward; William Duncan, Treasurer; Alex. Esplin, Catherine Street, Zoar, Secretary. Meets in St. Andrew Hall every alternate Friday.

SAVING ASSOCIATIONS.

The Forfar Northern (Limited).—Adam Bowman, President; James Easton 123 Castle Street, Secretary; David M. Stewart, Treasurer. Committee—Andrew Smart, William Langlands, William Gray, David Aikenhead, Dickson Fraser. Committee meets at 7 on Monday evenings in Rooms, 111 Castle Street. W. Guthrie, Manager.

East Port (Limited)—Established 1829.—Alex. Lamond, Chairman; Jas. M. Morris, Secretary; Jas. Paton, Treasurer. Committee—Alex. Simpson, Andrew Milne, Allan Scott, David Leighton, Wm. Jamieson. Committee meets at 7 on Monday evenings in Rooms, 131-133 East High Street. David T. Stewart, Manager.

West Town End (Limited).—Committee—James Smith, Chairman, D. Duthie, James Farquharson, Alex. Fullerton, A. C. Smith; D. Waddell, Secy.; Chas. Samson, Treas. Meets on Monday evening at 7 in Rooms, 118 West High St. A. Bell, Manager.

West Port (Limited)—Established 1838.—David Gray, President; Geo. Simpson, 13 Glamis Road, Secretary; A. Rolland, Treasurer. Committee—James Samson, James Gray, William Fell, J. Pearson, W. M'Gregor. The Committee meets in the Society's Rooms on Monday evenings at 7-15. Alex. Rolland, Manager.

Free Trade (Limited).—W. Hastings, President; G. Maxwell, Secretary. Committee—W. A. Ritchie, William Young, W. Fairweather. David Patterson. Meets every Monday evening at 180 East High Street at 7. Robert Langlands, Treasurer and Manager.

High Street (Limited).—Henry Lumsden, President; James Hutton, Taylor Street, Secretary; George Tyrie, Treasurer. Committee—John Calder, George Guthrie, William Smith, William Duncan, Alex. Ross. Meets in Society's Rooms, 70 East High Street, on Monday evening at 7. James Thom, Manager.

COAL SOCIETIES.

Forfar Co-operative (Limited).—David Gellatly, President; James Herald, Vice-President; David Shepherd, Gladsmuir, Secretary; Wm. Milne, Manor Street, Treasurer. Committee—David Calder, Charles Samson, Peter Craik, John Samson, W. Byres. Collectors—James Binny, 10 Glamis Road; Alexander Strachan, 14 Dundee Loan; James Lindsay, 7 East Sunnyside; William Gourlay, 11 East Sunnyside; John Fyfe, South Street; James Jamieson, Montrose Road; Peter Stirling, St. James' Terrace; Skene Mitchell, North St. The Collectors are empowered to take orders and enrol Members. Membership at end of September 1905—1095. Share Capital—£983. Committee meets every Tuesday at 7 p.m. in the Office, Town House Buildings, Cross.

Forfar Victoria (Limited).—Andrew P. Boath, President; Thomas Shiel, Vice-President; Andrew Peffers, Secretary; Adam Bowman, Treasurer. Committee—Alexander Ferguson, Wm. Gray, Wm. Fell, James Scott, and Arch. Cameron. Collectors—Wm. Duncan, North Street; James Prophet, Yeaman St.; John Smith, Prior Road; John Fyfe, New Road; William Nicoll, Gladstone Place; David Duthie, Glamis Road. Sub-Committee meets every Tuesday evening at 7-30. Committee meets on third Tuesday of every month at 8 o'clock in Society's Office, 6 Osnaburgh Street.

MALE & FEMALE YEARLY SOCIETIES.

Forfar Society.—William Smith, President; George Donaldson, Vice-President; James Taylor, Secretary for Males; James Strachan, Secretary for Females; Wm. M'Gregor, Treasurer for Males; James Butchart, Treasurer for Females. Meets in West Burgh School every Saturday evening from 6 to 7-30.

East End Society.—William Young, President; Joseph Whyte, Treasurer for Males; George Hogg, Secretary for Males; David Waddell, Treasurer for Females; W. Clark, Secretary for Females. Meets on Saturday evenings from 6 to 7-30 in East Burgh School.

United Castle Street Society.—J. Findlay, President; David Peacock, Vice-President; Dickson Fraser, Secretary for Males; John Easton, Secretary for Females; James Easton, 123 Castle Street, Treasurer for Males; David Aikenhead, 12 North Street, Treasurer for Females. Meets in North Burgh School, on Saturday evenings from 6 to 7-30.

MASONIC LODGES.

Kilwinning Lodge, No. 90.—R. D. Jack, R.W.M.; E. MacCallum, Secy.; D. Johnston, Treasurer. Meets in Osnaburgh Hall.

Lour Lodge, No. 309.—James Anderson, R.W.M.; D. P. Booth, Treasurer; Robert Hill, Secretary. Meets in Lodge Room, Masonic Hall Buildings.

ROYAL AIRLIE & FORFAR LODGE OF ODDFELLOWS.

R. Paterson, M.N.G.; Wm. Paterson, V.G.; D. Allan, Treasurer; A. Black, 35 South Street, Secretary; G. Gerrard, Conductor; S. Urquhart, F.R.; J. Maxwell, I.G.; J. Hill, O.G. Committee—Brothers Falconer, Lowson, Thomson, Blair, and G. Shepherd.

ANGLING CLUBS.

Canmore.—Colonel G. Gardyne, Finavon Castle, Patron; Alex. Gaul, Pres.; D. Barnet, Vice-Pres.; J. Ormond, Captain; J. Leighton, 30 South St., Secy. and Treas. Committee—A. Milne, D. Simpson, A. Blyth, D. W. Smith, Wm. Mathers, D. Byars, Peter Smith.

East End—D. Grewar, President; J. Piggot, Vice-President; Wm. Cuthbert, Captain; G. Gerrard, 41 South St., Secy. and Treas. Committee—Alex. Adamson, Alex. Clark, J. Thomson. Geo. Shepherd, Wm. Shepherd.

BOWLING CLUBS.

Forfar.—Thos. Hart, President; Jas. W. Lowson, Vice-President; Wm. H. M'Laren, Secretary and Treasurer; A. B. Wyllie and W. Dickson, Curators. Committee—Messrs D. J. Carnegy, A. B. Wyllie, D.M. Graham, W. Dickson, A. Spence.

Canmore.—Andrew Lamond, President; A. W. Rolland, Vice-President; Jas. Wilson, Curator; John S. Thom, Secy. and Treas.; J. T. Warden, Match Secy. Committee—F. T. Coutts, Thos. Elder, Jas. T. Kinloch, John Lichtscheidel, Alex. Milne, Thos. Shiell, T. R. Soutar, David Sturrock.

Victoria.—David Lindsay, President; David Anderson, Vice-President; W. Scott, Curator; T. W. Balharry, Dundee Loan, Secretary and Treasurer. Committee—A. Stirling, Wm. Dalgety, Alex. Gordon, James Taylor, and James Ogilvie.

Reid Park.—Thos. Hanick, President; Alex. Duncan, Vice-President; Wm. M'Beth, Castle Hill, Secretary and Treasurer. Committee—Messrs Coupar, Duncan, Ferguson, MacBeth, Neave, D. Nicoll, J. Nicoll, and Webster.

POULTRY, PIGEON, CANARY, RABBIT, & CAVY ASSOCIATION.

Ernest Grant, President; W. Coutts, jun., D. Duncan, Wm. Jamieson, Vice-Presidents; J. M. Findlay, Myrtle Cottage, Brechin Road, Secretary. Committee—Alex. Shepherd, A. B. Reid, D. Falconer, D. Bertie, Geo. Cable, James Duncan, Arch. Tyrie, John Lamb, J. Stirling, Wm. Grewar, J. Cable, Geo. Robertson, A. Masterton, A. Caird, Jas. Liddle.

DOMINO LEAGUE.

Alex. Selby, President; R. Paterson, 136 East High Street, Secretary; W. Duncan, Treasurer. Monthly Meeting in St. Andrew Hall, on first Thursday of month at 8 p.m.

STRATHMORE CRICKET CLUB.

John A. Grant, Captain; Walter G. Laird, Vice-Captain; Albert F. B. Brown, Secretary and Treasurer. Committee—E. Grant, J. A. Grant, W. G. Laird, J. Milne, W. Hardie, and D. H. Gourlay.

FORFAR CURLING CLUB.

The Earl of Strathmore, Patron; W. G. Laird, President; A. H. Whitson, Vice-President; J. Strachan, Secretary; D. M. Stewart, Treasurer. Representative Members—John Whyte and James Moffat. Committee—D. J. Carnegy, Alex. Soutar, J. W. Adamson, J. N. Graham, John Mitchell, D. P. Booth, Harry Craik. Annual Meeting on or about the 25th September.

ANGUS CURLING ASSOCIATION.

The Right Hon. the Earl of Stathmore, Patron; The Countess of Strathmore, Patroness; Walter T. S. Fothringham of Fothringham, President; Andrew Ralston, (Glamis) and Hon. C. M. Ramsay (Brechin) Vice-Presidents; D. M. Graham, Forfar, Secretary and Treasurer. Committee—Messrs Black, Cortachy; J. C. Dewar, Kirriemuir; T. Robertson, Fothringham; James Gibson, Rescobie; James Moffat, Forfar.

FOOTBALL CLUBS.

Forfar Athletic.—James W. Adamson, Hon. President; John Graham, President; Wm. Horsburgh, Vice-President; John Ferguson, Treasurer; James Jamieson, Financial Secretary; James Black, 18 John Street, General Secretary. Committee — Messrs Anderson, Taylor, Prophet, A. Black, Malcolm, Milne, Whyte, Boath, and Potter. Rep. Northern League, J. Black; Rep. Forfarshire Association, J. Jamieson. Membership, 100. Ground, Station Park. Colours, Black and Blue.

West End.—A. H. Robertson, President; D. Cameron, 125 Castle Street, Secy. and Treas.; R. Cook, Captain. Membership, 50. Ground, Market Muir. Colours, Light Blue.

East End.—James Cramond, President; David Rae, Vice-President; Alex. Dalgety, jun., 30 South Street, Secretary; Alex. Matthew, Captain. Membership, 136. Ground, St Margaret's Park. Colours, Maroon Jerseys and White Knickers.

Celtic —Alex. Donald, President; Frank Whyte, 12 John Street, Secy. and Treas. Membership, 90. Ground, Market Muir. Colours, Green and White.

Corinthians —C. Clark, President; Robert Glen, Couttie's Wynd, Secretary and Treasurer; A. Whyte, Captain. Colours, White. Membership 40.

Half-Holiday.—James B. Morrison, President; D. T. Stewart, Tan Works, Secy. and Treas.; D. Donald, Captain. Ground, Station Park. Colours, Green with white facings.

GOLF CLUBS.

Forfar.—E. H. Robertson, President; Wm. Dickson, John P. Anderson, Vice-Presidents; D. H. Balfour, Secy. and Treas. Committee—D. M. Graham, T. C. Lowson, J. A. Grant, William Shepherd, and Jas. B. Morrison. Spring Meeting the Saturday before the third Monday of April. Autumn Meeting the third Saturday in October. Dunnichen Medal (by holes) in April and May. Ex-Provost Whyte's Cross for actual aggregate scores at Spring and Autumn Meetings. Merchants' Prize on the Thursdays before the Spring and Autumn Medal Competitions. Brodie-Younger Shield on 1st and 4th of January. Lowson Cup, eight leading scores of one round play off by holes. Wright Commemorative Quaich, under Bogey Rules. **Juvenile Club.**—Medal Competition in September 4th.

Ladies.—Committee—Mrs J. A. Lowson, Mrs Shepherd, Miss Brodie, Miss Dalgety, Miss J. T. Stewart. Miss Brodie, Convener. Competitions in June and September. Moffat Medal in June. Laird Cup in September. Dempster-Metcalfe Medal (by holes) in June.

ANGUS CYCLING CLUB.

Lieut.-Col. Douglas of Brigton, Hon. President; Robert Hill, President; Robert Ballingall, Vice-President; D. B. M'Gibbons, 80B West High Street, Secretary and Treasurer.

WEST END QUOITING CLUB.

J. Killacky, President; A. C. Smith, Vice-President; T. Gibb, Captain; D. Reid, Vice-Captain; W. Easton, 123 Castle Street, Secy. and Treas. Committee—R. Mealmaker. W. Coventry, J. Hudghton.

FORFAR AMATEUR SWIMMING CLUB.

The Earl of Strathmore, Patron; Col. Greenhill Gardyne of Finavon Castle, Hon. President; W. Burns, sen., President; J. Shepherd, Vice-President; D. B. M'Gibbons, 80B West High St., Secretary; David Smith, Treasurer. Committee—A. Ferguson, C. Key, Charles Whyte, Alex. Whyte, A. Barclay, D. H. Gourlay, F. Shepherd. Membership 117. Pond, Chapel Street, open daily from June to September.

TYPOGRAPHICAL SOCIETY.

Forfar Branch.—J. N. Strachan, President; J. M'Dougall, Secretary and Treasurer; St. James' Road.

FORFAR FACTORY WORKERS' UNION.

General meeting in October. Committee meets first Thursday of Month. A. Stewart, Hon. President; Adam Farquharson, Castle St., Secretary; James Black, Wellbraehead; Treasurer. Collectors—R. Paterson, 120 East High Street; C. Taylor, Arbroath Road.

ASSOCIATED CARPENTERS & JOINERS OF SCOTLAND.

James Ayson, President and Treasurer; Thomas Mands, Lour Road, Secretary; Meets every alternate Friday at 8 o'clock in Meffan Hall.

SCOTTISH OPERATIVE BAKERS' FEDERAL UNION.

Forfar Branch.—A. Duncan, President; James Duthie, 22 Montrose Road, Secretary; J. Lamond, Treasurer. Meets every alternate Monday evening at 7 o'clock in the Factory Workers' Union Office, West High Street.

FORFAR BUILDING & INVESTMENT SOCIETY.

A. B. Wyllie, Chairman; David Rodger, jun., Secretary and Treasurer. Directors—A. B. Wyllie, James M'Lean, R. D. Paton, David Milne, David Small, James Williams, David Rodger, D. Maxwell, David Hastings, Jas. Kerr. W. L. M'Lean, Surveyor. S. J. M'Lees, Auditor. Meets every alternate Saturday evening, 8 to 9, in Meffan Institute.

FORFAR "ECONOMIC" BUILDING SOCIETY.

Directors—George Wishart (Chairman), Andrew Caird, James Hutton, Charles Key, David Lindsay, David Ramsay, Alex. Simpson, John Smith. Solicitors, J. & A. W. Myles & Co. Surveyor, A. A. Symon, Architect. Secretary, Alex. Hay. Office, 20 East High Street. Weekly Collection Meeting—Tuesday, from 7 to 8 p.m.

SECOND FORFAR "ECONOMIC" BUILDING SOCIETY.

Directors—Bailie Peffers (Chairman), R. W. Dill, Andrew Findlay, William Gray, D. B. M'Gibbons, James Prophet, Charles Simpson, Frank Watt. Bankers, National Bank of Scotland. Solicitors, J. & A. W. Myles & Co. Surveyor, Alexander Symon. Auditor, Thomas Hardie. Secretary, David Byars. Office, Cross. Weekly Collection Meeting—Monday, from 7 to 8 p.m.

FORFAR UNIONIST CLUB.

Club Rooms, 33 East High St. Open daily from 8 a.m. to 10-30 p.m. Subscription 2/6 per annum. Reading Room and Billiard Table for use of members. Provost Adamson, Pres.; Councillor Wm. Michie, Vice-Pres.; D. Macintosh, Secy. John Clark, Steward.

NATIONAL SOCIETY FOR PREVENTION OF CRUELTY TO CHILDREN.

Forfar Branch.—Meets first Tuesday of each month at 50 East High St. at 12 noon. R. Freer Myles, Hon. Secy. and Treas. T. Crawford, 37 Howard St., Arbroath, Inspector.

SCOTTISH CHILDREN'S LEAGUE OF PITY.

Forfar Branch.—Meets each month at Overdale, at 3-30 p.m. Mrs R. Freer Myles, Hon. Secretary and Treasurer.

SOCIETY FOR PREVENTION OF CRUELTY TO ANIMALS.

Forfar Branch.—Lord Strathmore, President; Hon. C. M. Ramsay, Vice-President; John A. MacLean, Union Bank, Secretary and Treasurer. William Welsh, Inspector.

PATERSON'S PIANOS

Agents for the BEST MAKERS:

STEINWAY. BECHSTEIN. BRINSMEAD. SQUIRE, &c.

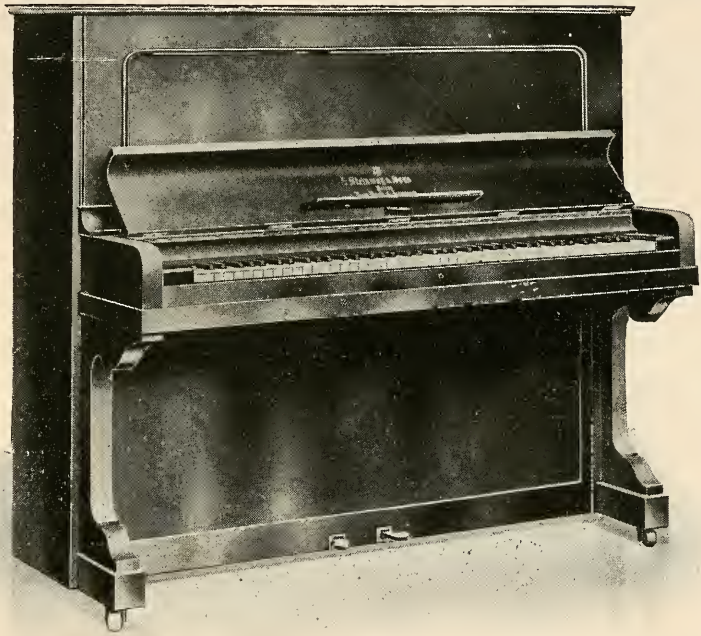

THE NEW STEINWAY VERTEGRAND.

The Best Upright that Money can buy. EIGHTY GUINEAS.

Paterson, Sons, & Co.,

Princes Street, PERTH.
Reform Street, DUNDEE.

And at EDINBURGH, GLASGOW, ARBROATH, &c.

[PLEASE TURN OVER.

HAVE YOU LOST

That Favourite Piece of Music

And don't know where to lay your hand on it.

You can always find what you want in an instant, if you keep your music in one of our Artistic Cabinets.

35/-

will buy one.

Please write for our new list of uncommon designs in Cabinets and Piano Stools.

Paterson, Sons & Co.,

Princes Street, PERTH.
Reform Street, DUNDEE.

EDINBURGH, GLASGOW, &c.

CHEAP PIANOS

which we can **fully guarantee** and which are **the best value** ever offered at these prices.

Our Special Models,

16 Gns.
£20
£22

Carriage Paid to any Address.

Dec. 27. 03.

DIRECTORY OF TRADES & PROFESSIONS.

☞ Every endeavour has been made to ensure correctness in this List. Inaccuracies and omissions on being pointed out will be corrected for next issue. Advertisers' Names appear in dark type.

Aerated Water Manufacturers

Campbell & Co., North street
Lamb, John, West High street

Architects

Carver & Symon, 34 Castle street
Gavin, Hugh, 42 East High street
M'Lean, Wm. L., North street

Auctioneers

Doig, Thomas, 23 East High street
Scott & Graham Ltd., Market street
Strathmore Auction Co. Ltd., Castle street
Wilson, John F., 20 West High street

Bakers

Anderson, D., 100 West High street
Anderson, John, 10 West High street
Anderson, Wm., 27 West High street
Byres, William, 71½ West High street
East Port Association, 133 East High street—David T. Stewart, manager
Edward, William, 10 Castle street
Elder, Thomas, East Port Corner
Free Trade Association, 151 East High street—Robert Langlands, manager
High Street Association, 70 East High st. —James Thom, manager
Low, Wm., & Co., 105 Castle street—Archibald Rettie, manager
M'Laren, James, & Son, 24 & 26 Market street
Northern Association, 111 Castle street—W. Guthrie, manager
Ormond, D., Queen street
Saddler, James, 35 East High street
Saddler, Wm., 96 North street
Shepherd, Alex. H., 22-4 West High street
Shepherd, Charles, 11 South street
Soutar, John, 57 Gladstone place
Tyrie, G., 79 East High street
West Port Association, 52 West High street—A. Rolland, manager
West Town-End Association, 118 West High street—Alex. Bell, manager

Berlin Wool Repositories

Bell, A., 64 East High street
Ferguson, Miss, 71 Castle street
Guild, J., 109 East High street
Morrison, Mrs, 92 Castle street
Pullar, Misses H. & M., 40 Castle street
Roberts, John & Son, 43 East High street
Spence, Miss, 7 East High street

Blacksmiths

Guthrie Bros., Castle street
Mackintosh, Jas., Canmore Iron Works
M'Intosh, William, Academy street
Nicoll, William, 33 South street
Small, Peter, Castle street
Stormonth, George, 26 West High street

Booksellers and Stationers

Adamson, John B., 109b Castle street
Dick, David, East Port
Dick, Miss, 88 Castle street
Laing, Mrs, 24 East High street
Lawrance, James, East High street
Shepherd, W., 39 Castle street

Boot and Shoemakers

Addison, Alex., South street
Balfour, W., Leather Cutter, 55 Castle st.
Braid, William, Stark's Close
Doig, James, 94 West High street
Dunn, John A., 36 Castle street
Ellis, A., Osnaburgh street
Esplin, William, 48 West High street
Fullerton, Wm., 30 Castle street
Hebington, Wm., 34 West High street
Hood, David, 96 Castle street
Laverock, George, Prior road
M'Donald, James, 25 Dundee loan
M'Dougall, James, 36 East High street
M'Kay, A., 24½ Castle street
Mathers, James, 7 Zoar
Nicoll, James, 94 East High street
Ogilvie, James, 13 West High street
Peacock, Alex., 125 Castle street
Petrie, John, 113 East High street

Robertson, David, 60 East High street
Smith, J. & O., 36 North street
Smith & Son, 190 East High street
Smith, Miss, 93 Castle street
Stephen, William, Dundee loan
Stewart, Andrew, 80a West High street
Strachan, David, 81 North street
Sturrock, Alex., 26 Arbroath road
Thomson, Robert, East High street
Thornton, D. P., 82 West High street
Torrance, Gavin, East High street
Tyler, H. P., 42 Castle street
Wade, David H., 5 Green street
Walker, Miss I., 97 East High street
Webster, George, 73 West High street
Young, David, Prior road

Brokers

Doig, Thomas, 23 East High street
Hanick, Richard, East High street

Builders and Quarrymasters

Adamson, Alex., 4 Jamieson street
Adamson, David, Taylor street
Cargill, James, & Co., Canmore street
Laird & Son, Gowanbank
Liddle & Calder, Forfar
M'Lean, James, 56 North street
Watterston, James, & Son, Glamis road

Butchers

Coutts, William, 89 Castle street
Coutts, William, jun., 38 West High street and 161 East High street
Eaton & Fyffe, Castle street
Edwards, Chas., 20 & 139 East High street
River Plate Fresh Meat Co. Ltd., East High street
Kinloch, James T., Cross
Lamond, Andrew, 62 East High street
Petrie, David B., 97 East High street
Scott, A. F., 107 East High street
Scott, John, 116 West High street
Smith, John, 69 North street
Whyte & Son, 115 East High street
Wood, Robert, 45 West High street

Carters

Adam, William, Queen street
Callander, Alex., Dundee loan
Callander, David, Lilybank
Crighton, James, 7 Charles street
Miller, David, Dundee road

Chimney Sweeps

Carrie, James, 128 East High street
Shepherd, Alex., 49 West High street
Simpson, William, 9 Glamis Road
Stewart, Colin, 29 Queen street

China Merchants

Doig, Thomas, 23 East High street
Kydd, James, East Port
Ormond, John, 2 Glamis road
Hastings, W. M., Academy street
Munro, Mrs, 157 East High street
Shepherd, J., 63 Castle street

Clergymen

Caie, Rev. Dr, The Manse
Cumming, Rev. A., Sluievannachie
Forbes, Rev. R. W., East U.F. Manse
Gardiner, Rev. J. B., South U.F. Manse
Gossip, Rev. A. J., West U.F. Manse
Mackean, Rev. H., The Parsonage
Paterson, Rev. W., Congregational Manse
Shildrick, Pastor J. C., Dundee road
Weir, Rev. John, St. James' Manse
White, Rev. G., Parish Church Assistant

Coachbuilders

Fraser & Morrison, Little Causeway
Lowson, W., 10 North street

Coal and Lime Merchants

Forfar Co-operative Coal Society—David Shepherd, Muir road, Secretary
Maxwell, D. & G., Forfar and Auldbar
Milne, D., 99 West High street
Muir, T. Son, & Patton, Railway Station —Agent, George Wishart
Smith, Hood, & Co. Ltd., Old Station
Strachan, A. D., Victoria street
Victoria Co-operative Coal Society—A. Peffers, Osnaburgh street, Secretary
Whyte, David, Strang street

Confectioners

Anderson, W., 27 West High street
Arnot, Miss, 5 Castle street
Byars, Miss, 95 West High street
Crofts, A., Queen street
Crofts, C., 168 East High street
Dick, A., 174 East High street
Dorward, J., 31 East High street
Duncan, D., 108 Castle street
Fortunato, V., 61 Castle street and 117½ East High street
Hill, B., Bell place
Leith, C., 28 Dundee loan
Lyon, Mrs, South street
M'Gregor, N. D., 77 East High street
M'Laren, James, & Son, 24 & 26 Market street
Masterton, Miss, 106 Castle street
Moncur, H., 107 Queen street
Peters, Miss, Castle street
Preston, J., 61 North street

Reid, Peter, 51 Castle street
Reid, W., Castle street
Robbie, Mrs, 8 East High street
Saddler, James, 35 East High street
Saddler, Wm., 96 North street
Shepherd, Alex. H., 22 & 24 West High street
Spark, James, 95 North street
Webster, Mrs, 73 West High street
Whyte, Mrs Steuart, 156 East High street

Cowfeeders and Dairymen

Anderson, George, Carseburn
Barry, William R., Ballinshoe
Birnie, James, West High street
Bruce, W., Gallowshed
Callander, Alexander, 6 Dundee loan
Cant, George, Grangecroft
Christie, J. & A., Bankhead
Dakers, Wm., Hagmuir
Davidson, J., Mill of Invereighty
Dickson, A., Glamis road
Eggie, Jean, Campbelton
Hendry, M., 152 East High street
Hoy, J., Ballinshoe
Kettles, James, Hillside
Kirkland, Charles, West Craig
Lackie, John, North street
Low, A., Northampton
Michie, William, Albert street
M'Iver, J., Glamis road
M'Kenzie, Miss, Teuchat croft
Murray, Robert, Kingsmuir
Nicoll, A., Easterbank
Norrie, William, Leapark
Rennie, James, Carnegie Ward, Carmyllie
Ritchie, D., Windyedge
Ritchie, George, Dundee road
Robbie, Peter, Caldhame
Roberts, Alex., Whitehills
Robertson, James, Kingsmuir
Shepherd, Wm., Newdyke
Smith, W., Ladlewell
Taylor, James, 7 Arbroath road
Thomson, Wm., Garth
Wishart, Mrs, Muir road
Wilkie, James, Orchardbank
Winter, Charles, Whitehills

Curriers and Leather Merchants

Balfour, Wm., 55 Castle street
Ferguson & Whitson, Academy st. (tanners)
Torrance, Gavin, East High street
Whyte, John, & Son, Castle street (tanners)

Cutlers

Andrew, Wm., 31 West High street
Clark, C., East High street
Mason, D., 3 East High street
Petrie, Robert, 138 East High street

Cycle Agents

***Ballingall, R., 118 East High street**
Ednie & Kininmonth, 16 Castle street
Hunter, J., East High street
***Killacky, John, 105 Castle street**
M'Intosh, J., West High street
M'Nicoll, D., East High street

*Cycle Makers

Dancing Teachers

Guild, Norman Craik, 16 East High st.
Neill, James, Castle street
Kydd, D., North street

Dentists

Campbell, Dr Gordon, Kirkton
Fenwick, D., 6 High street, Brechin
French, Dr, 47 East High street
Stewart, Messrs, Parkview
Walker, J. S., 68 Castle street

Drapers

Bell, Mrs, 85 West High street
Callander, W., 64 Castle street
Dalgety, Alex., 55 East High street
Doig, W. L., 29 Castle street
Duncan, J. L., 45 Castle street
Farquharson, A., Castle street
Gibson, W. A., 19 Dundee loan
Hill, J., 76 North street
Hutchison, W., East Port
Jamieson, W., 156 East High street
Jarvis Brothers, 48 Castle street
Lindsay, J. & W., 77 North street
Mackenzie, T., 26 and 28 Castle street
Marshall, R. S., 110 West High street
Pool, W. G., 1 & 3 Castle street
Ritchie, Alex., 104 East High street
Roberts, John, & Son, 41 & 43 East High street
Roberts, William, 170 East High street
Sangster, G., 9 South street
Smith, George, 13 Castle street
Stewart, William, 140 East High street
Stewart, W. H., 87 North street
Sturrock & Co., 145 to 149 East High street
Warden, Wm., & Son, 56 Castle street

Dressmakers, Milliners, &c.

Andrew, Miss, 46 West High street
Bell, Mrs, 85 West High street
Boath, Miss, 17 North street
Cuthill, D. & J., 30 West High street
Doig, W. L., 29 Castle street
Duncan, J. L , 45 Castle street

Ellis, Miss, West High street
Farquharson, A., Castle street
Fenton, M., Queen street
Howie, B., 72 East High street
Jarvis Brothers, 48 Castle street
Langlands, M. & J., 1 Glamis road
*Mitchell, Miss, 47 Castle street
Morrison, M. & E., 9 Cross
Neill, Mrs, East High street
Orchison, Miss, Dundee road
Petrie, Miss, Newmonthill
Ramsay, Miss, 2 Roberts street
Ritchie Alexander, 104 East High street
Roberts, Miss, Wyllie street
Roberts, William, 170 East High street
Robertson, Miss, 99 East High street
Smith, Miss, 54½ East High street
Stark, Ann, 6 Glamis road
Stark, Mary, 12 Glamis road
*Stark, Miss, 15 West High street
Stewart, W., 140 East High street
*Thom, Miss, 130 East High street
Walker, Miss, 8 Newmonthill
Warden, Wm. & Son, 56 Castle street
Webster, Miss, 47 East High street
***Wood, J., 22 Castle street**

*Milliners only.

Druggists

Abel, John R., & Co., Cross
Fowler, George, 38 Castle street
Johnston, John, 69 East High street
Macfarlane, M., 19 East High street

Fishmongers

Boath, John, North street
Church, George, Castle street
Elliot, James, 47 South street
Guthrie, George, 58 East High street
Jamie, Adam, Couttie's wynd
Leask, J., jun., 26 Wellbraehead
Maxwell, D. & L., Cross
Troup, B., Queen street
Whyte, Henry, 6 West High street

Fruit Merchants & Green Grocers

Arnot, Miss, 5 Castle street
Dick, A., 174 East High street
Duncan, David, 108 Castle street
Esplin, Miss, 18 Castle street
Lamb, Mrs, 174 East High street
Mason, D., 4 South street
Morrison, J. B., Market place (wholesale)
M'Kenzie, William, 71 West High street
Piggot, M., & Co., 37 Castle street
Robbie, Mrs, 8 East High street
Smith, J., 91 East High street
Whyte, Mrs Steuart, 156 East High street

Furniture Dealers

Doig, Thomas, 23 East High street
Hanick, Richard, East High street
Lamont, James, 30 West High street
Low, Alexander, 7 Glamis road
Stewart, Alex., 50 East High street
Stewart, David, 23-5 Queen street
Stewart, Mrs Wm., 31 Queen street

Game Dealers

Guthrie, George, 58 East High street
Martin, James, 34 Castle street
Maxwell, D. & L., Cross
Whyte, Henry, 6 West High street

Gardeners (Jobbing)

Arnot, C., & Son, Rosebank Nursery
Bruce & Robbie, Sheriff Park
Cameron, John, 6 Victoria street
Machan, William, 93 West High street
Mathers, James, 7 Zoar
Nicoll, George, 20 Wellbraehead
Nicoll, John, Arbroath road
Rattray, James, 154 East High street
Smith, David W., Frogha' Nursery
Williamson, James, 44 John street

Gardeners (Market)

Kydd, James, Caldhame
Laing, Charles, Cherryfield
Laird, James, South street
Piggot, Alexander, 11 Zoar

Grocers (not Licensed)

Coupar, Joan, 48 Prior road
Dick, Agnes, East Port
East Port Association, 133 East High street —David T. Stewart, manager
Elder, Thomas, East Port Corner
Free Trade Association, 151 East High street—Robert Langlands, manager
Fyfe, Mrs, 2 Arbroath road
Hay & Co., Brechin road
Hendry's Stores, 152 East High street
High Street Association, 70 East High st. —James Thom, manager
Liddle, William, North street
Low, Wm., & Co., Castle street, East High street, and West High street
M'Nab, Robert, 72 Castle street
Northern Association, 111 Castle street—W. Guthrie, manager
Ouchterlony, A., 87 North street
Roberts, D. & G., Cross
Spark, James, 95 North street
Strachan, Miss, 2 John street
West Port Association, 52 West High street —A. Rolland, manager
West Town End Association, 118 West High street—A. Bell, manager
Wishart, Charles, Dundee loan

Grocers (Licensed)

Abel, John R., & Co., 44 East High street
Adamson, W., 40 West High street
Cook, C., 33 Castle street
Donald, Henry, 80c West High street
Hudghton, Mrs M., 17 Glamis road
Jack, R. D., 80 Castle street
Johnston, D., 12 East High street
Martin, James. 34 Castle street
Melvin, B. & M., 17, 19, & 21 Castle st.
Nicolson, James, 82 East High street
Prophet, Mrs, Prior road
Smith, Mrs L., 162 East High street
Wilson, James, 121 & 123 East High st.

Hair Dressers

Andrew, W., 31 West High street
Clark, C., 38 East High street
Clark, Wm., 87 Castle street
Lawson, L. R., 51 West High street
Mason, David, 3 East High street
Petrie, James, 98 North street
Petrie, Robert, 138 East High street
Smith, D., 178 East High street
Strang, Robert, Osnaburgh street

Hatters

Bruce, M. A., 73 East High street
Callander, W., 60 Castle street
Petrie, John, 127 East High street

Also, various Clothiers and Drapers in Town

Horsehirers

Cramond, James, Station Hotel
Jarman, Joseph, Jarman's Hotel
Lowson, Wm., Salutation Hotel, County Hotel, and Royal Hotel Stables
Stewart, Mrs, Volunteer Arms

Hotels

Cramond, James, Station Hotel
Dyce, Mrs, Lorne Hotel
Clark, John, Market street
Hill, Martin, Stag Hotel
Jarman, Joseph, Jarman's Hotel
Lawson, W., County Hotel
Lichtscheidel, J., Royal Hotel
Lowson, W., Salutation Hotel
Petrie, Mrs, (Temperance), 24 Castle st.

House Factors

Fenton, John L., Yeaman street
Peffers, Andrew, Osnaburgh street

Innkeepers

Aberdein, J., Burns' Tavern, 81 East High street
Balharry, T. W., 47 Dundee loan
Barry, Mrs Elizabeth, 37 South street
Bowman, A., Forfar Arms, East Port
Clark, R., Masons' Arms, 105 East High street
Coventry, W., Eagle Inn, West High street
Fenton, John M., 2-4 Don street
Ferguson, William, 43 West High street
Graham, John, Auction Mart Inn, 89 North street
Hill, Robert, Granite Bar, 81a Castle street
Horsburgh, W. A., The Central, Castle street
Killacky, Mrs, Strangers' Inn, 12 Castle st.
Lamont, James, 26 West High street
MacCallum, Edward, 23-5 Osnaburgh st.
Milne, John, 27-9 South street
M'Gregor, Mary, The Crown, 68 East High street
Robbie, William, 47 Queen street
Robertson, Alex. H., The Pump, 101 West High street
Ross, William, Zoar
Smith, William, Strathmore, 112 aud 114 West High street
Stewart, Mrs, Volunteer Arms, Arbroath road
Wilson, Mrs, 155 East High street

Ironmongers

Arnot, James M., 11 Castle street
Ednie & Kininmonth, 16 Castle street
Irons, David, & Sons, 14 East High st.

Joiners and Cabinetmakers

Bain, Alexander, 26½ West High street
Esplin, Alexander, 176 East High street
Farquharson, James, Chapel street
Findlay, James, Academy street
Hay, Alex., & Co., Academy street
Low, Alexander, 7 Glamis road
Morrison, William, Dundee loan
Scott, Wm., 104 Castle street
Simpson, James, 116 East High street
Stewart, Alex., 50 East High street
Stewart, David, 23-5 Queen street

Manufacturers (Power-loom)

Boath, John, jun., & Co., Academy street Works
Craik, J. & A., & Co., Manor street Works
Don Bros., Buist & Co., Ltd., St. James' road Works, Station Works, and South street Works—Charles Burnett, manager
Laird, William, & Co., Canmore Linen Works—C. Martin, manager

Lowson, John, jun., & Co. Ltd., Victoria Works—Wm. Rodger, manager
Moffat, James, & Son, Forfar and Haugh Works—Andrew L. Fenton, manager

Manufacturers (Hand-loom)

Byars, J., 5 Strang street
Byars, W., Nursery Feus
Yeaman, Alexander, 33 Dundee loan

Medical Practitioners

Alexander, G. P., Little Causeway
Burgess, G. C., 9 New road
Cable, J., Chapel Bank, East High street
Lowson, James A., Kirkton
Peterkin, George, 59 East High street
Wedderburn & Macalister
Dr Macalister, Chapel park
Dr Wedderburn, 71 East High street

Music Sellers

Methven Simpson Ltd., Dundee, &c.
Paterson, Sons & Co., Perth, &c.

Music Teachers

Blyth, George, 20 North street
Ewen, Miss, Millbank House
Forbes, Alfred, 34 Castle street
Gavin, W., New Road
Guild, Norman Craik, 16 East High st.
Hill, Jean A., Sunnyside House
Kidd, Malcolm B., 53 East High street
Kydd, D., North street
Lowson, Andrew, 26 South street
Macarthur, W., The Cleddens
Neill, D. W., 46a Castle street
Neill, James, 46a Castle street
Smith, Miss M., Academy street
Smith, Miss J., South street
Stirling, Miss, Rowanbrae

Newsagents

Adamson, John B., 109b Castle street
Bell, George, 91 East High street
Byars, John, 104 West High street
Cobb, Mrs, 21 West High street
Dick, David, East Port
Dick, Miss, 88 Castle street
Laing, Mrs, East High street
Lawrance, James, East High street
Milne, M., 120 West High street
Rattray, James, 154 East High street
Shepherd, W., 39 Castle street

Newspaper Offices

Dundee Advertiser, 2 Castle street
Forfar Dispatch, (Thursdays, gratis), 85 East High street
Forfar Herald, (Fridays), Osnaburgh st.
Forfar Review, (Fridays), East High st.

Nurserymen

Arnot, C. & Son, Rosebank Nursery
Bruce & Robbie, Sheriff Park
Ferrier, James, Cowiehill
Smith, J. & A., Glamis road
Smith, D. W., Frogha' Nursery
Smith & Meldrum, St. James' road
Williamson, James, Victoria street

Painters

Barclay, Thos. & Son, 74 Castle street
Fyfe, J. S., 137 East High street
Henderson, A., 83 Castle street
M'Laren, Wm., 83 East High street
Prophet, James, 99 East High street
Rodger, David, & Son, 1 East High street
Thomson, D. & Co., 17 West High street

Photographers

Calder, John, 64 East High street
Laing, D. M., 46 and 48 East High street
Spark, Wm., Castle street

Plasterers

Bell, Charles & Son, 18 Dundee road
Doig, John, 30 South street
Masterton, David, Castle street

Plumbers and Tinsmiths

Langlands, David (Registered), Queen st.
Leith, John, (Registered) 78 Castle st.
Lowden, Wm., 9 East High street
M'Laren, Alex. & Son, (Registered) Chapel Park
Milne, Wm., & Sons, Green street
Neave, Peter, 135½ East High street

Potato Merchants

Duncan, D., 108 Castle street
Maxwell, D. & G., Forfar & Auldbar Station
M'Kenzie, William, 71 West High street
Whyte, David, Strang street

Poultry Dealers

Guthrie, George, 58 East High street
Martin, James, 34 Castle street
Maxwell, D. & L., Cross
Whyte, Henry, 6 West High street

Printers

Macdonald, J., 10 East High street
M'Dougall, J. & A., Osnaburgh street
M'Pherson, Oliver, East High street
Shepherd, W., 39 Castle street

Reedmakers

Ramsay, Mrs, & Son, 35 West High street
Tyrie, David, Couttie's wynd

Refreshment Rooms

Fenton, J. M., 2-4 Don street (Licensed)
M'Laren, James, & Son, 24 & 26 Market street
Ormond, D., Queen street
Petrie, Mrs, 22 Castle street
Reid, W., 118 Castle street
Saddler, James, 35 East High street
Saddler, William, 96 North street
Shepherd, A. H., West High street

Saddlers

Harris, William, 50½ West High street
M'Nicoll, Thomas, 1 West High street
Scott, James, 67 Castle street

Seedsmen

Arnot, James M., 11 Castle street
Bruce & Robbie, 46 Castle street
Ednie & Kininmonth, 14 Castle street
Irons, David, & Sons, 14 East High street
Smith & Meldrum, St. James' road
Smith, J. & A., Glamis Road

Slaters

Kerr, James, 96 West High street
Moffat, W., & Co., 95 West High street
Shepherd, A. & C., Roberts street
Thom, Wm., 3 New road

Solicitors

Anderson, J. P., Municipal Buildings
Gordon, W. & J. S., Brit. Linen Co.'s Bank
Lowson, T. C., 34 Castle street
MacHardy & Alexander, Municipal Bldgs.
Macintosh, D., Town Hall Buildings
MacLean & Lowson, 9 West High street
M'Nicoll, C., 109a Castle street
Myles, J. & A. W., & Co., Nat. Bank Bldgs.
Wyllie, A. B., 34 Castle street
Young & Gray, 20 East High street

Of the above the following are Notaries Public —Alex. Hay (Young & Gray), W. Gordon, C. M'Nicoll, R. F. Myles, A. B. Wyllie.

Tailors and Clothiers

Blair, Charles, Carseburn road
Blues, Alex., 103 Castle street
Booth, D. P., 56 Castle street
Brown, James, 86 Castle street
Dalgety, Alexander, East High street
Farquharson, Adam, Castle street
Farquharson, J., 18 North street
Gibson, W. A., 25 Dundee loan
Grant, J., 19 West High street
Jamieson, J., & Co., Castle street
Jarvis Brothers, Castle street
Kydd, James, Canmore street
Low, John F., 29 Manor street
M'Kinnon, John, 34 East High street
M'Nab, Wm. D., 150 East High street
Mann, J., 14 West High street
Marshall, R. S., 110 West High street
Milne, Robert, Watt street
Petrie, John, 127 East High street
Pool, W. G., 1 & 3 Castle street
Roberts, John, 86 West High street
Samson, J., 28 West High street
Samson, Wm., 91 West High street
Spalding, Alexander, Cross
Sturrock & Co., 145 to 149 East High st.
Todd & Petrie, 54 East High street
Warden, Wm., & Son, Castle street
Whyte, Alex., & Son, North street
Wishart, W. & C., West High street

Tobacconists

Andrew, Wm., 29 West High street
Dorward, J., 31 East High street
Esplin, J., 92 Castle street
Milne, M., 120 West High street
M'Gregor, N. D., 77 East High street
Niven, T. H., 8 Castle street and 94 North street
Peffers, Andrew, 4 East High street
Urquhart, James, 20 Castle street

Toy Merchants

Cobb, Mrs, 21 West High street
Lawrance, James, East High street
Munro, Mrs, 13 East High street
Neave, Miss, 106 Castle street
Webster, Mrs, 73 West High street

Veterinary Surgeons

Inglis, T., Ingleside
Tait, Henry, 48 Glamis road

Watchmakers

Clark, John A., 40 Castle street
Mathers, William, 84 Castle street
Kydd, D. Y., Cross
Strachan, John, 10 Cross
Taylor, W., 40 East High street

Wood Merchants

Johnston, A., & Son, Service road
Muir, T. Son, & Patton, Railway Station
Strachan, A. D., Forfar Saw Mill

Wood Turners

Cramond, David, Queen street
Johnston, A., & Son, Service road

MISCELLANEOUS.

Balfour, Wm., Heel and Toe Plate Maker, 57 Castle street
Farnham, Mrs, Ladies' Nurse, 5 East High street
Findlay, William, Joiner and Gunsmith, Kingsmuir
Forfar and District Steam Laundry Co. Ltd., Easter Bank
Innes, Peter, Millwright, Whitehills
Keiller, R. D., Upholsterer, Canmore st.
Kerr, Charles, Sculptor, Newmonthill
Lindsay, William, French Polisher, 28 West High street
London and Newcastle Tea Company, 44 Castle street
Macintosh, Mrs, Picture Frame Maker, 132 East High street
M'Lees, S. J., Public Auditor under the Friendly and Provident Societies' Acts
Munro, James, Iron Founder, Foundry, Whitehills
Peffers, Andrew, Sheriff Officer, Osnaburgh street
Ross, W. S., Saw Maker, John street
Stewart, Alex., Fishing Tackle Maker, 35 West High street
Strachan, W., Ticket Writer, 19 Osnaburgh street
Thom, C. & Son, Billposters, 5 Little Causeway
Urquhart, W., Tea Bazaar, 57 Castle st.
Wood, Mrs William, Tanner and Skinner, 3 Victoria street
Young, D., Wood Carver, Couttie's Wynd

REMOVAL TERMS.

By Act 44 and 45 Vict., cap. 39, the Terms of entry to or removal from houses in burghs are fixed at noon of May 28 and November 28; but if either of these dates fall upon a Sunday or Legal Holiday, the Term is on the first lawful day thereafter. Where warning is required forty days before a Whitsunday or Martinmas Term of removal, such warning shall be given forty days before 15th May and 11th November respectively.

FORFARSHIRE FIARS PRICES, CROP 1904.

Struck at Forfar, 6th March, 1905.

	Per Imperial Quarter.	Per Old Boll.
Wheat, ...	£1 8 4	£0 14 6
Barley, ...	1 3 8	0 17 8
Oats, ...	0 16 3	0 12 1
Peas and Beans, ...	1 7 11	0 14 3
Rye, ...	1 0 0	0 10 3
Oatmeal, per Boll of 140 Imperial Lbs., ...	0 14 7	0 14 6
Chester Bear, ...	No Evidence, and no price struck.	

HOLIDAYS IN FORFAR.

SHOPKEEPERS' HALF-HOLIDAY—Thursday afternoon
NEW YEAR HOLIDAYS—1st, 2nd, and 3rd January
SPRING HOLIDAY—Monday, 7th May
SHOPKEEPERS' MIDSUMMER HOLIDAY—Thursday, 28th June
ANNUAL HOLIDAYS—Begin on Monday, 23rd July
AUTUMN HOLIDAY—Monday, 8th October

Doulton's Portable

Glazed Ware Gas Stoves.

Burns 3 Hours at the cost of One Penny.

THESE attractive stoves are constructed entirely of Glazed Fireclay which evenly radiates the heat, and presents a bright and cheerful appearance. By means of specially constructed burners the most perfect combustion is secured. Illuminating Gas is used, and absolute freedom from smoke and smell is ensured. These stoves are specially adapted for heating Halls, Corridors, Bedrooms, Offices, and similar apartments, and can safely be used without a flue. They are supplied in various colours and styles of decoration to order, and kept in stock in Brown Glazed Exterior with Amber Reflector.

Prices from £2 upwards.

D. Irons & Sons

14 EAST HIGH STREET, FORFAR.

Agricultural Implement Department

SHOWROOMS AT FORFAR AND DUNDEE.

FIRST
PRIZE
GOLD
MEDAL

THE NEW M.P. PLOUGH.

The Plough of the Future.

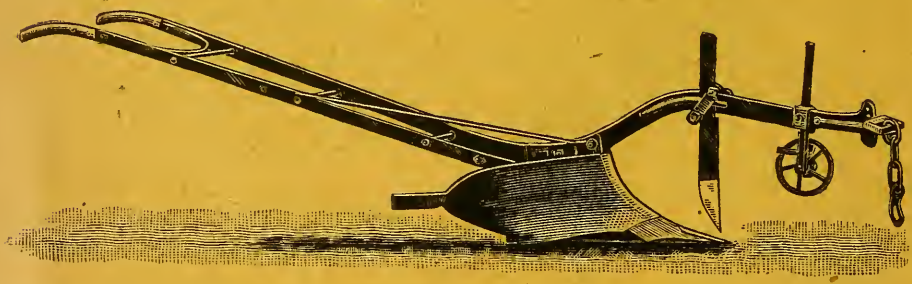

One Thousand Sold Last Season.

ALWAYS ON HAND THE LATEST ENGLISH AND AMERICAN LABOUR SAVING MACHINERY.
ALL IMPLEMENTS FROM STOCK ON RECEIPT OF ORDER.

D. Irons & Sons,

IMPLEMENT MERCHANTS, FORFAR.

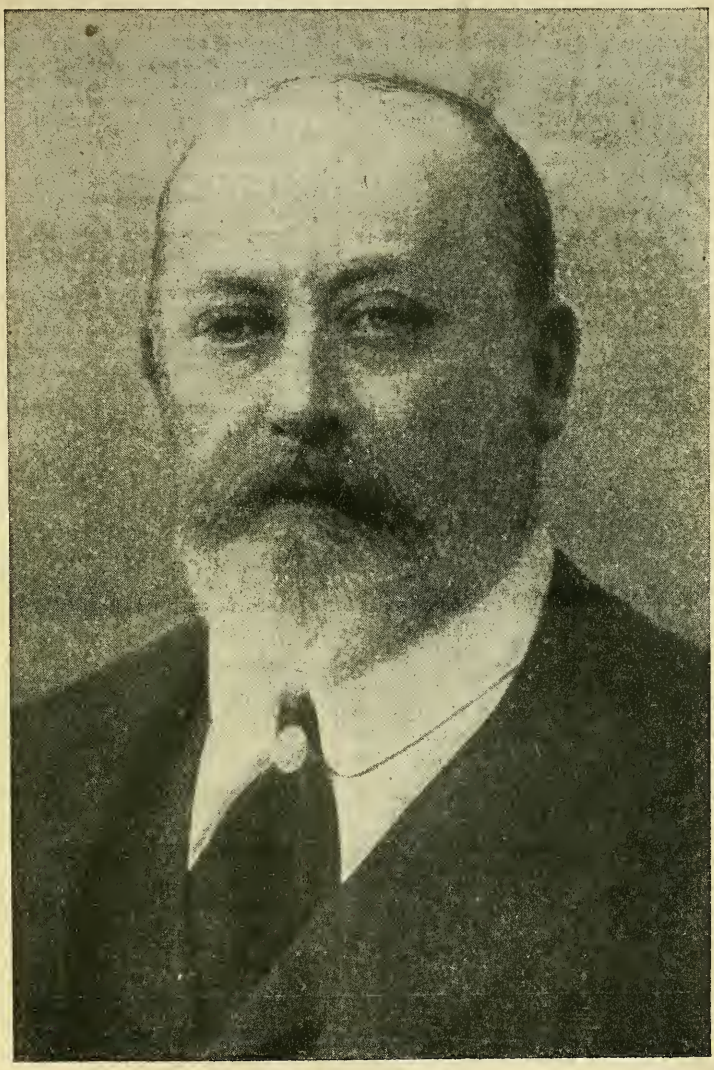

Photo Russell & Sons, Baker-st W

HIS MAJESTY KING EDWARD VII.TH

Noteworthy Sayings.

Good precepts we must firmly hold.—HERRICK.

A JUST man hateth the evil, but not the evil doer.—*Sir P. Sidney.*

THE only disadvantage of an honest heart is credulity.—*Sir P. Sidney.*

A MAN'S wisdom is his best friend; folly his worst enemy.—*Sir W. Temple.*

FRUGALITY is founded on the principle, that all riches have limits.—*Burke.*

THE truly valiant dare everything, but doing any other body an injury.—*Sir P. Sidney.*

THE certain way to be cheated is to fancy one's self more cunning than others.—*Charron.*

HE travels safe and not unpleasantly who is guarded by poverty and guided by love. —*Sir P. Sidney.*

OBSCURITY in writing is commonly an argument of darkness in the mind: the greatest learning is to be seen in the greatest plainness.—*Bishop Wilkins.*

WHATEVER difference there may appear to be in men's fortunes, there is still a certain compensation of good and ill in all, that makes them equal.—*Charron.*

A MIND too vigorous and active serves only to consume the body to which it is joined, as the richest jewels are soonest found to wear their settings.—*Goldsmith.*

THE lightsome countenance of a friend giveth such an inward decking to the house where it lodgeth, as proudest palaces have cause to envy the gilding.—*Sir P. Sidney.*

WERE there but one virtuous man in the world, he would hold up his head with confidence and honour; he would shame the world, and not the world him.—*South.*

MISERY assails riches, as lightning does the highest towers: or as a tree that is heavy laden with fruit breaks its own boughs, so do riches destroy the virtue of their possessor. —*Burton.*

IN conversation, humour is more than wit, easiness more than knowledge; few desire to learn, or to think they need it; all desire to be pleased, or, if not, to be easy.—*Sir W. Temple.*

'TIS the property of all true knowledge, especially spiritual, to enlarge the soul by filling it; to enlarge it without swelling it; to make it more capable, and more earnest to know, the more it knows.—*Sprat.*

THE shortest and surest way to live with honour in the world is to be in reality what we would appear to be; and if we observe, we shall find that all humane virtues increase and strengthen themselves by the practice and experience of them.—*Socrates.*

HE hath riches sufficient who hath enough to be charitable.—*Sir T. Brown.*

PRIDE is as loud a beggar as want, and a great deal more saucy.—*Saville.*

OUR greatest glory is not in never falling, but rising every time we fall.—*Confucius.*

AT twenty years of age the will reigns; at thirty, the wit; and at forty, the judgment. —*Gratian.*

No man ever offended his own conscience but first or last it was revenged upon him for it.—*South.*

FRIENDSHIP is the only thing in the world concerning the usefulness of which all mankind are agreed.—*Cicero.*

SPEAKING much is a sign of vanity; for he that is lavish in words is a niggard in deed. —*Sir W. Raleigh.*

PEOPLE seldom improve when they have no other model but themselves to copy after. —*Goldsmith.*

HE who receives a good turn should never forget it: he who does one should never remember it.—*Charron.*

THE wheel of fortune turns incessantly round, and who can say within himself, I shall today be uppermost. —*Confucius.*

IT many times falls out that we deem ourselves much deceived in others, because we first deceived ourselves.—*Sir P. Sidney.*

IT is usually seen that the wiser men are about the things of this world, the less wise they are about the things of the next.—*Gibson.*

WOUNDS and hardships provoke our courage, and when our fortunes are at the lowest, our wits and minds are commonly at the best.—*Charron.*

WOMEN have more strength in their looks than we have in our laws, and more power by their tears than we have by our arguments.—*Saville.*

POWER and liberty are like heat and moisture: where they are well mixed everything prospers; where they are single they are destructive.—*Saville.*

EVERYONE that has been long dead has a due proportion of praise allotted him, in which, whilst he lived, his friends were too profuse and his enemies too sparing.—*Addison.*

IT is certain that either wise bearing or ignorant carriage is caught, as men take diseases, one of another; therefore, let men take heed of their company.—*Shakespeare.*

WE should feel sorrow, but not sink under its oppression: the heart of a wise man should resemble a mirror, which reflects every object without being sullied by any. —*Confucius.*

On Trial.

Does Fortune try thee? She had cause to do't;
She wish'd thee abstinent: obey, be mute!
—CARLYLE'S "WILHELM MEISTER."

Joyful Company.

A merry companion is as good as a nag.

She: "What do you consider the things that make life worth living?" *He:* "The things we don't possess."

"WHY do they call our language the mother tongue, pa?" "Because your father never gets a chance to use it, my son."

"So she has lost her husband? Has she recovered from her grief yet?" "Not yet. You know how slow those insurance companies are in settling."

Ella: "Mother doesn't want me to marry." *Stella:* "Does she say so?" *Ella:* "No; but she tells everybody that at my age she looked just as I do now."

Tommy: "Pa, what does the paper mean when it says, 'comment is unnecessary'?" *Mr. Figg:* "It means that the writer didn't know what to say."

Mrs. Homer: "You can't go home while it is raining so. Stay and have dinner with us." *Mr. Witless:* "Oh, no, thank you. It isn't so bad as all that."

First Explorer: "We must hurry back." *Second Explorer:* "But the North Pole is ours if we keep on." "But if we don't get back now, we'll be too late for the lecture season."

Poeticus: "Have you read Shakespeare's 'Love's Labour's Lost'?" *Cynicus:* "No; but I've taken a girl to the theatre and she has talked to the man next to her all through the evening."

"I UNDERSTAND you were going to call on Miss Pert this afternoon." "We changed our minds." "What caused you to do that?" "Why, we learned at the last moment that she was at home."

"TROUBLED with sleeplessness, eh? Eat something before going to bed." "Why, doctor, you once told me never to eat anything before going to bed." "That, madam, was in 1901. Science has made great strides since then."

Old Sixanaite: "Why do you feel that your client will lose his case? Have you exhausted every means at your disposal to ——" *Young Briefly:* "No; but I have exhausted all the means at his disposal."

Mother: "Now, Bobby, if you'll be good for ten minutes I'll give you a penny." *Bobby:* "Can't do it, mother. Our boys' 'Be Good Union' has fixed the amalgamated scale at a penny for three minutes."

Wife: "I've quit asking people if my bonnet is on straight." *The Husband:* "Why, my dear?" *The Wife:* "I love you too much, John, to disgrace you by calling anybody's attention to an old bonnet like this."

Tommy: "What is it that makes men great, papa?" *Papa:* "Persistent advertising, my son."

"WHAT's the use of arguing with a woman?" "True. But think of the pleasure it gives the woman."

Bloom: "I am glad I met your wife. She seemed to take a fancy to me." *Pecque:* "Did she? I wish you'd met her sooner."

"Is Bunkins as good as his word?" asked one business man. "I think he is," replied the other. "His word isn't good for anything."

Nellie: "Do you think Paul cares for Gertie?" *Emma:* "Did you ever hear a young man refer to a red-haired girl as having auburn tresses unless he loved her."

Her Father: "What? You say you're engaged to Fred? I thought I told you not to give him any encouragement?" *His Daughter:* "I don't. He doesn't need any."

Mistress: "Now, remember, Bridget, the Joneses are coming to dinner tonight." *Cook:* "Leave it to me, mum. I'll do me worst! They'll never trouble yez again!"

Archie: "See how I am hunted after; all these are invitations." *Friend:* "Good gracious! All invitations? Invitations to what?" *Archie:* "To call as soon as possible and settle accounts."

Customer: "Why doesn't that Miss Brown deal at your shop any more?" *Grocer:* "One of my clerks insulted her." *Customer:* "How?" *Grocer:* "She overheard him telling someone that she was our oldest customer."

"STILL a bachelor? When I met you last spring you told me you were soon to be married." "I did talk seriously of it, but found that the state of my finances demanded that I either remain single or struggle along without a bicycle!"

Mr. Millions: "My dear prince, you are engaged to my daughter—I feel so sorry for you both—but the crash has come. I'm a ruined man." *The Prince:* "Oh, dot vas all right, my dear sir. Don't you vorry about me. I can soon get another heiress."

A VERY just complaint was brought before a bishop that a certain clergyman in the diocese was wearing an Oxford Master's hood, when, as a matter of fact, he had no such degree. "I call it, my lord," said the complainant, "wearing a lie on his back." "We need not use quite so strong a word, Mr. Smith," the bishop replied in his blandest manner; "call it a falsehood."

The Sower.

Sure of the Spring that warms them into birth,
The golden seeds thou trusteth to the Earth;
And dost thou doubt the Eternal Spring sublime
For deeds—the seeds which Wisdom sows in Time?

SCHILLER.

JANUARY 1906.

·FORTUNE·MAKES·
·RICH·AND·
·POOR·

CHARLES I BEHEADED, JAN 30. 1649

ELIZABETH, 1ST DUCHESS OF ARGYLL

THE BATTLE OF ABU-KLEA. JAN. 17TH 1885.

THE MOON'S CHANGES.

1st Quar., 2nd, 2 52 aft. | L. Quar., 17th, 8 49 aft,
F. Moon, 10th, 4 37 aft. | N. Moon, 24th, 5 9 aft.

			LONDON. Sun Rises.		Sun Sets.	
			h.	m.	h.	m.
1	M	*New Year's Day.* Fall of Port Arthur,	8	8	3	58
2	Tu	1. *Bank Holiday in Scotland.* [1905.	8	8	3	59
3	W	W. Harrison Ainsworth died, 1882.	8	8	4	1
4	Th	*First come, first served.*	8	8	4	2
5	F	*Dividends on Consols, etc., due.*	8	8	4	3
6	S	*Epiphany—Twelfth Day.*	8	8	4	4
7	**S**	**1st Sunday after Epiphany.**	8	7	4	5
8	M	*Knowledge is power.*	8	7	4	7
9	Tu	*Christmas Fire Insurance ceases.*	8	6	4	8
10	W	Dr. Döllinger died, 1890 (b. 1799).	8	6	4	9
11	Th	*Hilary Law Sittings begin.*	8	5	4	11
12	F	Lord Iddesleigh died, 1887 (b. 1818).	8	5	4	12
13	S	Lord Balfour of Burleigh b., 1849.	8	4	4	13
14	**S**	**2nd Sunday after Epiphany.**	8	3	4	15
15	M	Marquis of Lansdowne born, 1845.	8	3	4	17
16	Tu	Gen. Sir Ian Hamilton born, 1853.	8	2	4	18
17	W	Battle of Abu Klea, 1885.	8	1	4	20
18	Th	German Empire proclaimed, 1871.	8	0	4	21
19	F	*Ill-gotten is ill-spent.*	7	59	4	23
20	S	21. King of Sweden born, 1829	7	58	4	25
21	**S**	**3rd Sunday after Epiphany.**	7	57	4	26
22	M	*Accession of King Ed. VII.*, 1901.	7	56	4	28
23	Tu	*Who accepts sells himself.*	7	55	4	30
24	W	*Proclamation Day.*	7	54	4	31
25	Th	*Conversion of St. Paul.*	7	52	4	33
26	F	Bishop of London born, 1858.	7	51	4	35
27	S	German Emp. (William II.) b., 1859.	7	50	4	37
28	**S**	**4th Sunday after Epiphany.**	7	48	4	38
29	M	Sir William Gull died, 1890.	7	47	4	40
30	Tu	Charles I. beheaded, 1649.	7	46	4	42
31	W	30. Anglo-Japan. Treaty signed, 1902.	7	44	4	44

GARDENING FOR THE MONTH.

All unoccupied plots of ground should be deeply dug and laid up in ridges In suitable weather, and on any sheltered borders, sow peas, beans, two-bladed onions, York cabbages, horn carrots and parsnips. In severe weather give protection by spreading down dry litter and placing reed hurdles so as to screen off the wind. Plant deciduous trees in open weather. Dress fruit trees and old trees with a mixture of lime, soot, and clay. Never prune during frost. The protection of choice plants will now require particular care; danger from frost becomes more serious as the sun gains power. Water plants in pots sparingly.

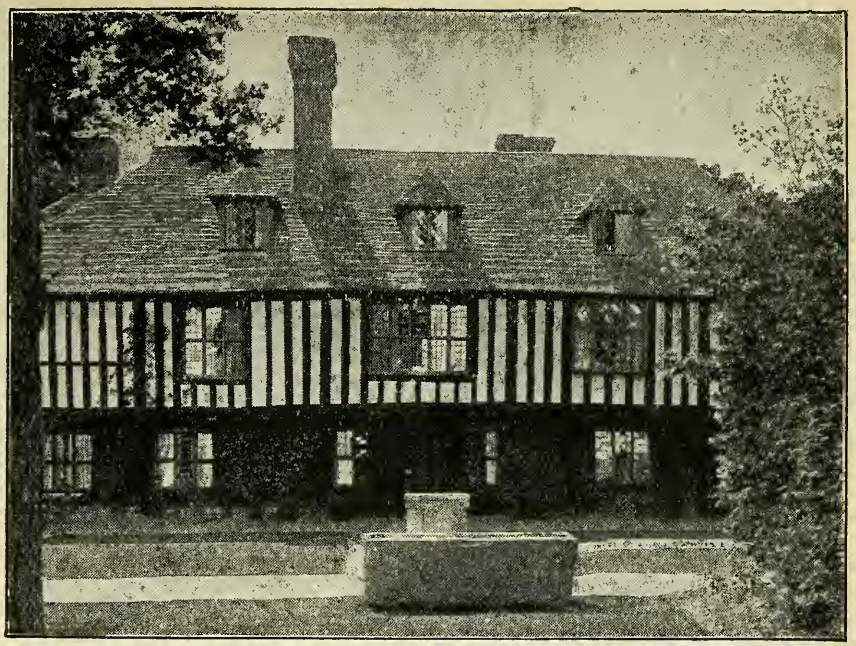

AN OLD HOUSE AT BRAMBER, SUSSEX.

KING EDWARD VII.

On a preceding page we give a recent portrait of King Edward VII., in whose life the following are the leading events :—

1841—Birth at Buckingham Palace, 9th November.
1860—Visited Canada and the United States.
1862—Visited the Holy Land.
1863—Married Princess Alexandra of Denmark.
1871—Serious illness (typhoid fever).
1872—Public thanksgiving in St. Paul's Cathedral.
1875-6—Tour through India.
1901—Ascended the throne, 22nd January.
1902—Serious illness. Coronation (Aug. 9th).

SUCH IS FAME.

A well-known novelist was the recipient of the following letter from one of his readers :—

"Dear Sir,—Pardon the liberty I am taking. In your clever story you mention Browning being splendid for the nerves. Is there such a thing? Would you give me the address to obtain it? I am suffering dreadfully from nervousness. Under such circumstances you will accept my apology for troubling.—Yours faithfully."

The same writer tells another story, illustrating the limited knowledge of poetry possessed by the public :—

"One morning I advised a young lady to attend a lecture on Keats.

"She asked in a tone of doubt :—

"'What are Keats?'"

AN HISTORIC HOUSE.

At Bramber, near Lancing, is an old house which, according to tradition, was built of timber from the wrecks of the Spanish Armada. The house is historically interesting otherwise from the fact that King James II. spent the night there before he made for Shoreham to take boat for France in 1688.

KISSING THE BLARNEY STONE.

Blarney Castle is, of course, celebrated because of the wonderful stone which has given a verb and a noun to the English language, and which no wise tourist leaves Erin without at least once pressing reverentially to his lips. Unfortunately, the real Blarney Stone is situated just below the parapet of the tower battlement, and it is whispered that the difficulty and danger of reaching it are so great that another Blarney Stone was, a long time ago, substituted in a more convenient spot.

The verses originally written concerning the power of this remarkable stone are worth quoting, so quaint and so typically Irish are they—

There is a stone there that whoever kisses,
Oh! he never misses to grow eloquent;
'Tis he may clamber to my lady's chamber,
Or become a Member of Parliament.

A clever spouter he'll sure turn out, or
An out and outer, to let well alone!
Don't hope to hinder him or to bewilder him,
Sure he's a pilgrim from the Blarney Stone.

FEBRUARY 1906.

·FORGIVE·ANY·SOONER·THAN·THYSELF.

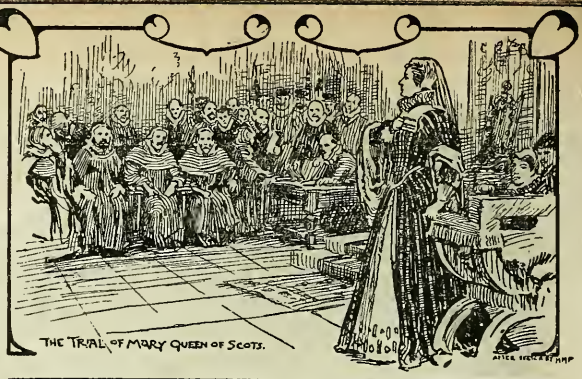

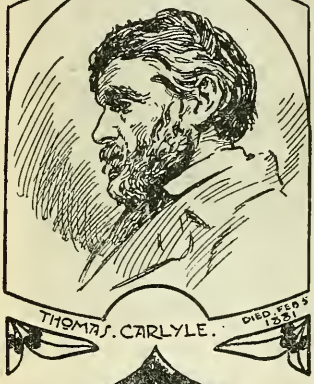

ELIZABETH GUNNING, DUCHESS OF HAMILTON.

THE MOON'S CHANGES.

1st Quar., 1st, 0 31 aft. | L. Quar., 16th, 4 22 m.
F. Moon, 9th, 7 46 m. | N. Moon, 23rd, 7 57 m.

			LONDON. SUN RISES.	LONDON. SUN SETS.
			h. m.	h. m.
1	Th	*Partridge & Pheasant Shooting ends.*	7 43	4 46
2	F	*Candlemas.—Scottish Term.*	7 41	4 47
3	S	*Hasten at leisure.*	7 40	4 49
4	**S**	**5th Sunday after Epiphany.**	7 38	4 51
5	M	Thomas Carlyle died, 1881.	7 36	4 53
6	Tu	Sir Henry Irving born, 1838.	7 35	4 54
7	W	*Example before prec pt.*	7 33	4 56
8	Th	War began betw. Jap. & Rus., 1904.	7 31	4 58
9	F	Q. Mary of Scots beheaded, 1587.	7 30	5 0
10	S	Lord Charles Beresford b., 1846.	7 28	5 2
11	**S**	**Septuagesima Sunday.**	7 26	5 4
12	M	T. A. Edison, electrician, b., 1847.	7 24	5 6
13	Tu	Richard Wagner, d., 1883 (b., 1813).	7 22	5 7
14	W	*St. Valentine's Day.*	7 20	5 9
15	Th	Candian Fisheries Treaty sd., 1888.	7 19	5 11
16	F	*Ambition has no rest.*	7 17	5 13
17	S	Duchess of Albany born, 1861.	7 15	5 15
18	**S**	**Sexagesima Sunday.**	7 13	5 17
19	M	M. Loubet elec. P. of France, 1899.	7 11	5 18
20	Tu	Duchess of Fife born, 1867.	7 9	5 20
21	W	John Pettie, R.A., died, 1893.	7 7	5 22
22	Th	George Washington born, 1732.	7 5	5 24
23	F	*Before honour is humility.*	7 3	5 26
24	S	*St. Matthias, Apostle and Martyr.*	7 1	5 27
25	**S**	**Quinquagesima.—Shrove Sun.**	6 59	5 29
26	M	25. *The year* 1324 *of the Mohammedan*	6 56	5 31
27	Tu	*Shrove Tuesday.* [*Era commences.*	6 54	5 33
28	W	*Ash Wednesday. Hare Huntg. ends.*	6 52	5 35

If all the year were playing holidays
To sport would be as tedious as to work.
SHAKESPEARE.

GARDENING FOR THE MONTH.

In the kitchen garden get ground ready for summer crops. Plant potatoes on dry soil as soon as possible. In the open quarters sow peas, beans, parsnips, spinach, leeks. In the flower garden edgings, rockeries, walks, lawns, and rosaries may all be made or planted this month. Part and plant herbaceous plants. Plant ranunculuses and anemones. Sow hardy annuals in pans, so as to get them forward for planting out. If made early this month strawberry beds bear well. Plant and prune bush fruit. Begin grafting whenever the weather permits.

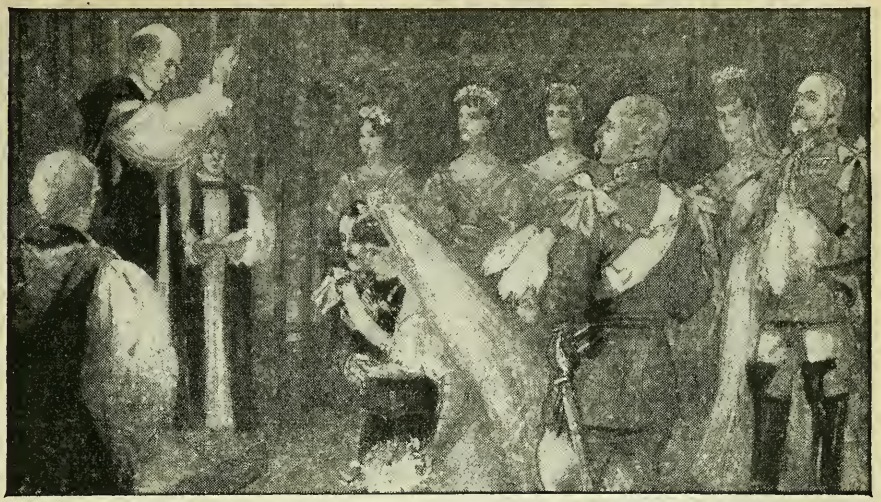

THE MARRIAGE OF PRINCESS MARGARET OF CONNAUGHT.

GOT ENGAGED.

A MANLY boy of fifteen entered the office of a London merchant and asked for employment. He gave satisfactory answers to a few questions, and then the merchant inquired: "What is your motto?"

"Same as yours, sir," the boy replied; "just what you have on your door—Push."

He was promptly engaged.

IN LOVE WITH BEAUTY.

ONE man's joy is another man's commonplace.

Rauch, the great Berlin sculptor, in whom love of Greek art was a passion, was once taken to the British Museum, where they showed him some perfect specimens of Greek coins. He gazed for some time at them in silence, and then they saw tears streaming down his face.

"To-day I have seen for the first time the perfection of beauty exactly as it came from the hands of those who created it," he said.

A ROYAL MARRIAGE.

THE marriage of Princess Margaret of Connaught to Prince Gustave Adolphus of Sweden and Norway, was one of the joyful events of 1905. It took place on the 1st of June, in St. George's Chapel, Windsor Castle. The Archbishop of Canterbury, assisted by the Bishop of Oxford, conducted the marriage service, and delivered the address to the newly-married pair at its conclusion.

After the ceremony the bride and bridegroom took luncheon with the king and queen and other royal personages. In the afternoon they left Windsor Castle for Saighton, Cheshire, being enthusiastically greeted on their way to the railway station.

MATRIMONIAL ECCENTRICITY.

A STARTLING example of eccentricity in marriage is met with in the life of Sir Gervaise Clifton, whose history of Jamaica is one of the finest books of its kind. He married no fewer than seven times, and each time selected his lady from among his domestic servants. The seventh Lady Clifton outlived her lord, but the other six he buried in a family mausoleum which cost £50,000.

THE JUDGE AND THE CABMAN.

LORD BRAMPTON, better known as Sir Henry Hawkins, the famous judge, had many amusing adventures with cabmen. It was Sir Henry's invariable practice to give his cabman the exact legal fare, and when one day he dismounted at the Carey Street entrance to the Law Courts and put a shilling into his Jehu's hands, the latter gave a withering look, and, as he whipped up his horse, called out:

"Well, I'm blessed! and I help to pay that man five thousand quid a year!"

IN A JAPANESE THEATRE.

THE stage management of a Japanese theatre is still of a primitive character.

The curtain is lowered by a man who runs across the stage with it, and to raise it he runs back again. The audience see him do it, of course, but they are in nowise disturbed by the spectacle.

The entrances and exits are also peculiar. The "wings" are as far away from the stage as possible; the actor makes his entrance from the point where the pit door would be in an English theatre, and he has to speed along a gangway plank leading right through the auditorium before he can reach the stage.

MARCH 1906.

· FEAR · IS · THE · MOTHER · OF · SAFETY ·

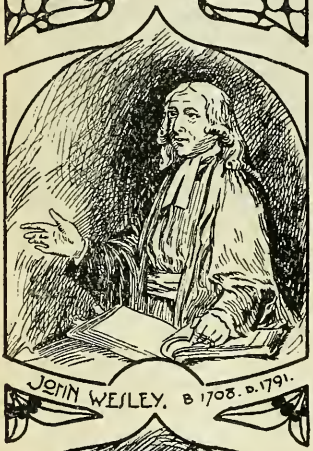

JOHN WESLEY. B 1703. D. 1791.

ANNE · 1ST DUCHESS OF BEDFORD.

PROCLAMATION OF THE PEACE OF AMIENS MARCH 1802

THE MOON'S CHANGES.

1st Quar., 3rd, 9 28 m. | L. Quar., 17th, 11 57 m.
F. Moon, 10th, 8 17 aft. | N. Moon, 24th, 11 52 aft.

			LONDON. Sun Rises.	Sun Sets.
			h. m.	h. m.
1	Th	*St. David's Day.*	6 50	5 36
2	F	John Wesley died, 1791.	6 48	5 38
3	S	4. Forth Bridge opened, 1890.	6 46	5 40
4	**S**	**Quadragesima. 1st Sun. in Lent.**	6 44	5 42
5	M	Covent Garden Theatre burnt, 1856.	6 41	5 43
6	Tu	Servia proclaimed a kingdom, 1882.	6 39	5 45
7	W	J. R. Green, historian, died, 1883.	6 37	5 47
8	Th	*Adversity flatters no man.*	6 35	5 49
9	F	German Emp., William I., d., 1888.	6 33	5 50
10	S	King Edward VII. married, 1863.	6 30	5 52
11	**S**	**2nd Sunday in Lent.**	6 28	5 54
12	M	*Short follies are best.* [1881.	6 26	5 56
13	Tu	Alexander II. of Russia assassinated,	6 24	5 57
14	W	Karl Marx died, 1883.	6 21	5 59
15	Th	*Freshwater Fish close season begins.*	6 19	6 1
16	F	15. *Close time Wild Birds till 1 Aug.*	6 17	6 2
17	S	*St. Patrick's Day. Bk. Hol. Ireland.*	6 15	6 4
18	**S**	**3rd Sunday in Lent.**	6 12	6 6
19	M	18. Ds. of Argyll (Pr'c'ss Louise) b.,	6 10	6 7
20	Tu	Louis Kossuth died, 1894. [1848.	6 8	6 9
21	W	*Spring commences.*	6 5	6 11
22	Th	*Fortune has wings.*	6 3	6 12
23	F	Viscount Milner born, 1854.	6 1	6 14
24	S	Queen Elizabeth died, 1603.	5 59	6 16
25	**S**	**4th Sunday in Lent.**	5 56	6 18
26	M	25. *Annunciation.—Lady Day.*	5 54	6 19
27	Tu	John Bright died, 1889.	5 52	6 21
28	W	Archbishop Trench died, 1886.	5 49	6 23
29	Th	Charles Wesley died, 1788.	5 47	6 24
30	F	*All flesh is not venison.*	5 45	6 26
31	S	Prince Henry of Wales born, 1900.	5 43	6 28

GARDENING FOR THE MONTH.

THE main crops of all vegetables should now be sown, choosing a soil that was well-manured last year. Sow cabbages, carrots, onions, asparagus, parsnips, parsley, kidney beans, &c. Plant potatoes. Sow lettuce, mustard and cress, &c., about every fortnight for succession. Sow hardy annuals in the borders. Cuttings of bush fruits may still be put in. Pruning and clearing ought to have been long ago completed. Burn all the prunings and clippings of trees, hedges. &c., and use the ashes for top dressing.

SCOTT'S MONUMENT AND EDINBURGH CASTLE.

A KIND OFFER.

THE well-known author of "In His Steps"—the Rev. R. M. Sheldon—is in great demand for starting young couples on their matrimonial ventures. The other evening two came to his house to be married.

Having performed the ceremony, he observed the bridegroom fumbling in his pockets. "I guess I ain't got a durn cent. to pay you for the performance, parson," he said, with a crestfallen face, "but I ken tell you how to fix your gas meter so it won't register a foot a month."

EARLY DAYS OF PICTURE POST-CARDS.

SOMETHING very like picture post-cards existed in the eighteenth century. In the "Almanach de la Petite Post" for 1777 we read—"It is the vogue at present to send by the post, as an act of politeness, or in order to offer congratulations, pictures in the form of cards, which are frequently accompanied by written communications, and are despatched open, and visible to all. There has been much talk of this novelty, invented by the engraver Demaison; and many people complain that it encourages the malevolent curiosity of domestic servants, who are thus enabled to learn the business of persons of fashion." It appears, however, that the first picture post-card which was really a post-card was of German origin, and was sent from Oldenburg to Magdeberg on July 16, 1870.

THE SCOTT MONUMENT.

THE Scott Monument in the East Princes Street Gardens at Edinburgh has "secured the admiration of Europe and the appreciation of the highest judges of architecture in every country." It has the form of a beautiful Gothic spire two hundred feet in height, with Scott's statue underneath the canopy.

The monument was erected at a cost of about £16,000, and is adorned with statues of prominent characters in Scott's works, and with likenesses of famous Scottish poets. It was designed by George Meikle Kemp, the son of a shepherd on the Pentland Hills, who when a boy of ten had his enthusiasm stirred by a visit he paid to Roslin Chapel, and subsequently devoted his life to the study of Gothic architecture. Unhappily, the young architect did not see the work completed, for he was one night accidentally drowned in the Union Canal.

"The Scott Monument," says the architect's biographer, "has been visited from every land; engravings of it are diffused over the wide earth, and as long as it stands in its majestic and imposing beauty, the pilgrims of future centuries who gaze upon it in silent admiration will connect the builder with whom it commemorates."

MAN'S WORK.

Man's work is to labour and leaven—
As best he may—earth here with heaven.
—BROWNING.

APRIL 1926

·ONE·MAY·SOONER·
·FALL·THAN·
·RISE·

THE EARL OF BEACONSFIELD
DIED APRIL 19, 1881

LADY HAMILTON. AFTER ROMNEY

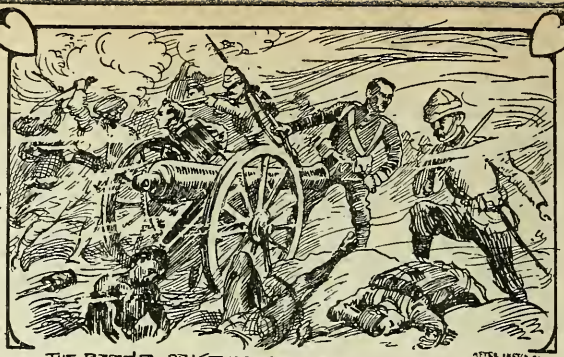

THE BATTLE OF KANDAHAR 1881.

THE MOON'S CHANGES.

1st Quar., 2nd, 4 2 m. L.Quar., 15th, 8 36 af.
F. Moon, 9th, 6 12 m. N. Moon, 23rd, 4 6 aft.

			LONDON.	
			SUN Rises.	SUN Sets.
			h. m	h. m.
1	S	**5th Sunday in Lent.**	5 40	6 29
2	M	1. *All Fools' Day.*	5 38	6 31
3	Tu	Earthquake at Chios, 1881.	5 36	6 33
4	W	*Foolish fear doubles danger.*	5 34	6 34
5	Th	*Dividends on Consols, etc., due.*	5 31	6 36
6	F	James Mill, historian, born, 1773.	5 29	6 38
7	S	8. King of Denmark born, 1818.	5 27	6 39
8	S	**Palm Sunday.**	5 25	6 41
9	M	*Lady Day Fire Insurance ceases.*	5 22	6 43
10	Tu	"General" William Booth b., 1829.	5 20	6 44
11	W	*Hilary Law Sittings end*	5 18	6 46
12	Th	11. American Civil War began, 1861.	5 16	6 48
13	F	*Good Friday. Petropavlovsk* lost,	5 14	6 49
14	S	Princess Beatrice born, 1857. [1904.	5 11	6 51
15	S	**Easter Sunday.**	5 9	6 53
16	M	*Easter Monday—Bank Holiday.*	5 7	6 54
17	Tu	War declared Greece and Turkey, 1897.	5 5	6 56
18	W	"*Almost,*" *kills no man.*	5 3	6 57
19	Th	Ld. Beconsfld. d., 1881. *Prim. Day.*	5 1	6 59
20	F	Napoleon III. b. 1808; d. 9 Jan., '73.	4 58	7 1
21	S	British evacuatn. of Kandahar, 1881.	4 56	7 2
22	S	**Low Sunday.**	4 54	7 4
23	M	**St. George's Day.**	4 52	7 6
24	Tu	*Easter Law Sittings begin.*	4 50	7 7
25	W	*St. Mark, Evangelist and Martyr.*	4 48	7 9
26	Th	*Equity is half religion.*	4 46	7 11
27	F	Ralph Waldo Emerson died, 1882.	4 44	7 12
28	S	Mutiny of the *Bounty*, 1789.	4 42	7 14
29	S	**2nd Sunday after Easter.**	4 40	7 16
30	M	30. Lord Avebury born, 1834.	4 38	7 17

GARDENING FOR THE MONTH.

SUCCESSIONAL sowings may be made of all the principal kitchen crops. The main crop of carrots should be got in about the middle of the month. Parsnips should be sown without delay. Sow hardy annuals and perennials early: the more tender kinds may be committed to the ground towards the end of the month. Perennials may be planted out. Dahlia roots may also be planted. Protect the shoots during night frosts. Walks should be turned and rolled and grass plots dressed. Wall-trees must be protected from the keen east wind.

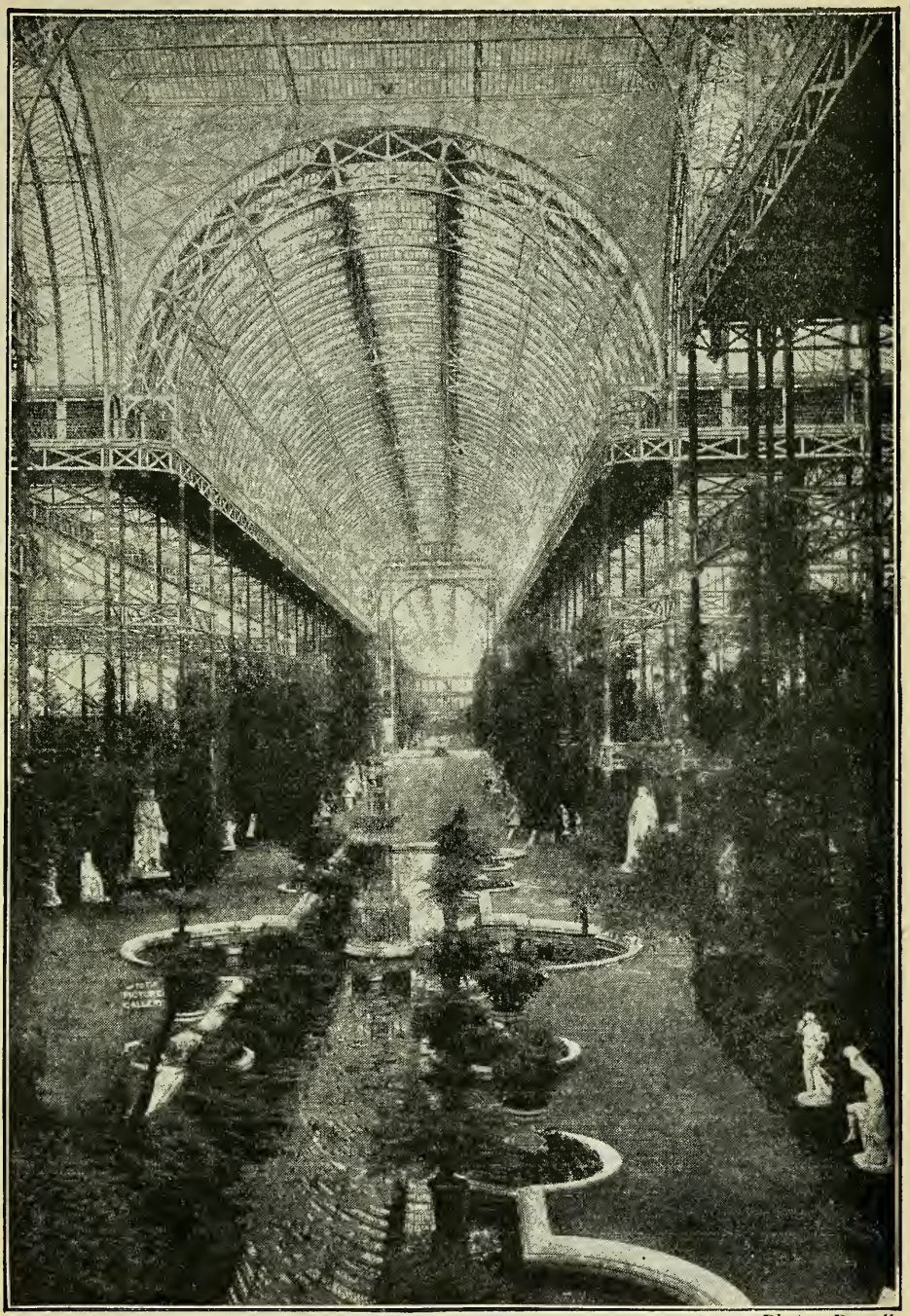

THE INTERIOR: CRYSTAL PALACE, SYDENHAM. *Photo: Russell.*

MAY 1926

THE·EYE·IS·BLIND·
·IF·THE·MIND·IS·
·ABSENT.

W.E. GLADSTONE. DIED·MAY 19. 1898

MARY. 1st DUCHESS of BEAUFORT.

MAY 10 1857 INDIAN MUTINY COMMENCED

THE MOON'S CHANGES.

1st Quar., 1st, 7 7 aft. | L. Quar., 15th, 7 2 m.
F. Moon, 8th, 2 10 aft. | N. Moon, 23rd, 8 1 m.
1st Quar., 31st, 6 24 m.

			LONDON. Sun Rises.	Sun Sets.
			h. m	h. m.
1	Tu	*May Day.* D. of Connaught b., 1850.	4 36	7 19
2	W	1. Shah of Persia assassinated, 1896.	4 34	7 21
3	Th	*An enemy does not sleep.*	4 33	7 22
4	F	Col. & Ind. Exhibition opened, 1886.	4 31	7 24
5	S	Empress Eugénie born, 1826.	4 29	7 25
6	**S**	**3rd Sunday after Easter.**	4 27	7 27
7	M	*Bank Holiday in Scotland.*	4 25	7 29
8	Tu	7. Earl of Rosebery born, 1847.	4 24	7 30
9	W	*Envy beats itself.*	4 22	7 32
10	Th	Indian Mutiny commenced, 1857.	4 20	7 33
11	F	Sir J. Herschel, astronomer, d. 1871.	4 18	7 35
12	S	Earl Cadogan born, 1840.	4 17	7 36
13	**S**	**4th Sunday after Easter.**	4 15	7 38
14	M	*Fancy flies before the wind.*	4 14	7 39
15	Tu	*Whitsunday—Scottish Term.*	4 12	7 41
16	W	Sir H. H. Fowler born, 1830.	4 11	7 43
17	Th	King of Spain born, 1886.	4 9	7 44
18	F	Emperor of Russia born, 1868.	4 8	7 45
19	S	W. E. Gladstone died, 1898.	4 7	7 47
20	**S**	**Rogation Sunday.**	4 5	7 48
21	M	Roumania dec. independent, 1877.	4 4	7 50
22	Tu	*The anvil fears no blows.*	4 2	7 51
23	W	24. Queen Victoria born, 1819.	4 1	7 53
24	Th	*Ascension Day. Holy Thursday.*	4 0	7 54
25	F	Princess Christian born, 1846.	3 59	7 55
26	S	Princess of Wales born, 1867.	3 58	7 57
27	**S**	**Sunday after Ascension.**	3 56	7 58
28	M	*Every fly has its shadow.*	3 55	7 59
29	Tu	*Restoration Day*, 1660.	3 54	8 0
30	W	A. Austin, Poet Laureate, b., 1835.	3 53	8 1
31	Th	Peace in South Africa, 1902.	3 52	8 3

GARDENING FOR THE MONTH.

With vegetable crops frequently stir between the rows with the hoe to keep down weeds, and supply not only water, but liquid manure. It is hardly possible to give too much water. Put sticks to rows of peas as soon as they require support. Thin parsnips and carrots. Choose showery weather, if possible, for transplanting. Sow beans and peas for succession; savory for late crops. Cabbages, broccoli, beetroot, kale, kidney beans (both dwarf and runners), lettuce, spinach, turnips, &c., may now be sown in the open ground for a late supply.

A GREAT EARTHQUAKE IN INDIA.

AN EARTHQUAKE IN INDIA.

On the 4th of April, 1905, India was visited by an earthquake of a most appalling character. The district chiefly affected was that around Lahore and Missoorie. In all 39 Europeans, British officers and Civil servants, and their wives and children, were killed. At Dhamsala nearly 500 men of the 7th and 1st Battalions 2nd Gurkhas were buried alive, whilst the loss of life amongst the natives ran into over 15,000.

No disaster it is said in all the British Empire has within recent times ever approached this cataclysm in point of damage and loss of life.

S—M—I—T—H.

How many possible ways are there of spelling the famous name of Smith?

We had imagined that some of the descendants of the original patriarch of that name, who vary it according to their fancy, as Smythe, Smithe, or Smyth, and their foreign relatives, Schmitt, Schmitz, Schmid, and so on, had already rung all the possible changes.

But it seems not, as a German resident in Portugal, whose patronymic is Schmitz, has discovered to his cost. He has been writing home to Cologne complaining of the spelling of his name adopted by various Portuguese correspondents. Here are a few of them:—Smhytis, Scimithz, Xemite, Chemitiz, and Schemeth. The last has a fine Oriental suggestion about it which is far from displeasing.

We willingly dedicate the list to any aristocratic Smythe who may wish to remove himself yet a step further from his rightful clan.

THE DECEPTIVE PENNY.

It is a curious fact that we have in the penny a symbol representing double what it actually is worth. Many of us remember that our pennies used to be much larger than they are to-day; they are now worth about a halfpenny in metal, and as representing the twelfth part of a shilling they are deceptive and seriously lacking in substance.

AT THE LIBRARY.

Small Boy: Please, sir, master wants "Won by Flattery."

Assistant: Don't know the book. You had better go back and find out if that's the right title.

Small Boy (a few minutes later): I was right, sir. Any one will do so long as it ain't "Vanity Flare."

Enlightened Assistant: You mean one by Thackeray.

Small Boy: Oh, yes, sir, that's it. One by *Flackeray.*

THE CRYSTAL PALACE.

The glass palace at Sydenham was first erected in Hyde Park for the Exhibition of 1851, and was rebuilt, with additions, in its present position in 1854. It is composed of a spacious central hall or nave 1,608 feet long, with lateral sections, two aisles, and two transepts. A third transept at the north end, which formed a palm house of imposing dimensions, was burned down in 1866.

The cost of the whole undertaking, including the magnificent garden and grounds, and much additional land outside, amounted to a million and a half sterling.

JUNE 1906

·EMPTY·VESSELS·MAKE·THE·MOST·SOUND.

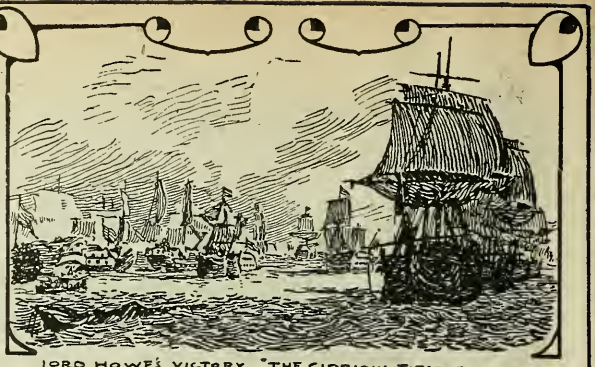

LORD HOWE'S VICTORY "THE GLORIOUS FIRST OF JUNE." 1794

DIED JUNE 16. 1722.
THE DUKE OF MARLBOROUGH

AFTER HOPPNER
THE COUNTESS OF OXFORD

THE MOON'S CHANGES.

F. Moon, 6th, 9 12 aft. | N. Moon, 21st, 11 6 aft.
L. Quar., 13th, 7 34 af. | 1st Quar., 29th, 2 19 aft.

			LONDON.	
			SUN RISES.	SUN SETS.
			h m.	h. m.
1	F	*Easter Law Sittings end.*	3 52	8 4
2	S	3. Prince of Wales born, 1865.	3 51	8 5
3	**S**	**Pentecost—Whit Sunday.**	3 50	8 6
4	M	*Whit Monday—Bank Holiday.*	3 49	8 7
5	Tu	4. Viscount Wolseley born, 1833.	3 48	8 8
6	W	*Drop by drop fills the tub.*	3 47	8 9
7	Th	First Reform Bill passed, 1832.	3 47	8 10
8	F	Death of Mahomet, 632. [1886.	3 46	8 11
9	S	Eruption of Mt. Tarawera, N. Zea.,	3 46	8 11
10	**S**	**Trinity Sunday.**	3 45	8 12
11	M	10. Crystal Palace opened, 1854.	3 45	8 13
12	Tu	*Trinity Law Sittings begin.*	3 45	8 14
13	W	*Advice is not compulsion.*	3 45	8 14
14	Th	*Corpus Christi.*	3 45	8 15
15	F	Magna Charta signed, 1215.	3 44	8 16
16	S	Duke of Marlborough died, 1722.	3 44	8 16
17	**S**	**1st Sunday after Trinity.**	3 44	8 17
18	M	Battle of Waterloo, 1815.	3 44	8 17
19	Tu	17. *St. Alban – First English Martyr*	3 44	8 17
20	W	*Too far east is west.*	3 44	8 18
21	Th	Kiel Canal opened, 1895.	3 44	8 18
22	F	*Summer commences.*	3 45	8 18
23	S	Prince Edward of Wales born, 1894.	3 45	8 18
24	**S**	**2nd Sunday after Trinity.**	3 45	8 18
25	M	24. *St. John Baptist. Midsummer Day.*	3 45	8 19
26	Tu	24. Viscount Kitchener born, 1850.	3 46	8 19
27	W	*Few know how to be old.*	3 46	8 19
28	Th	Coronation of Queen Victoria, 1838.	3 46	8 19
29	F	*St. Peter—Apostle and Martyr.*	3 47	8 19
30	S	Tower Bridge opened, 1894.	3 47	8 18

GARDENING FOR THE MONTH.

KEEP the hoe busy, for weeds grow faster than the crops and exhaust the soil rapidly. Cucumbers, gourds, tomatoes and capsicums may be put out. Sow peas and beans for late crops. Sow salading every ten days; also carrots and onions for drawing young. In the flower-garden carnations, picotees and pinks may now be propagated by pipings on the north side of a wire fence, or in pots half filled with sandy loam. Ranunculuses will require water frequently. Perennials should be sown for next season's blossoming.

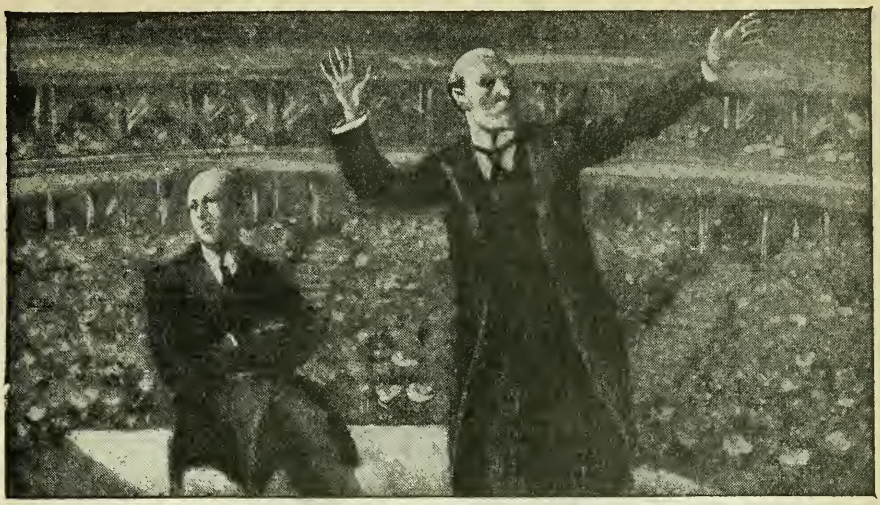

TORREY-ALEXANDER MISSION IN LONDON.

TIME RECKONED IN QUEER WAYS.

THE boundary riders of the great Australian sheep ranches have each a district to look after, in which one must keep the wire fences in repair, and see that the sheep come to no harm. It is a hard life, living as each boundary rider does, quite alone in the wilderness.

A writer tells of some of the curious ways in which these men keep count of the days.

One old man who had lived in the back country for thirty years, used two jam tins and seven pebbles. One tin was marked, "This week," and the other "Last week." On Monday morning he would take a pebble from "Last week" and drop it into "This week," and each subsequent morning, till "This week" had swallowed the seven. They were returned to "Last week," and he knew that another Sunday had passed.

Another man had tried and failed with several plans. At last he hit on a new idea. He made a big damper (cake of flour and water) on Sunday night, and marked it into seven sections, each section being a day's allowance, so that every time he picked up the damper the grooves would remind him of the day. Unfortunately, one Tuesday there came a visitor with a ravenous appetite. The host stinted himself that the hungry one might be satisfied with the day's section. But he wasn't. With anxious eyes the host saw the knife clearing the boundary line and the hungry man ruthlessly carving into his almanac. At last he could stand it no longer. "Stop! stop!" he cried, as he grabbed the damper, and glared at it.

"There," he said, "you've eaten Toosday and We'n'sday, and now yer wanter slice the best o' the mornin' o' Thursday, an' I won't know the day o' the week."

THE TORREY-ALEXANDER MISSION.

A RELIGIOUS mission in London on a huge scale, under the leadership of the famous American Evangelists, Dr. R. A. Torrey and Mr. C. M. Alexander, was one of the interesting features of the first half of 1905.

The Mission opened at the Albert Hall on the 4th of February, was conducted at various metropolitan centres, and was brought to a close by a thanksgiving service early in July.

During the five months that the Mission lasted two hundred and two meetings were held, and at these the aggregate attendance was 1,114,650. The invitations distributed were 4,370,675, the calls in house-to-house visitations were 575,000, and the enquirers registered numbered 13,675. The cost came to £17,000. Of this sum the London Evangelistic Council contributed £10,000, and the balance was made up by collections.

MEMORIES.

Thou with each taut strand dost music make,
Music sweet and clear,
And the soft notes of thine awake
The sound—"O, poor folk's food is dear."
While here I list thy notes the louder rise,
Each played to cheer;
With magic touch each outward flies,
Sounding—"O, poor folk's food is dear."
Enraptured I stand, but O my heart is sad,
And sorrow drear
Loud, loud keeps knocking where mirth had
A dwelling place for many a year.
O, music sweet, thou often soothest woe,
And dryest the tear;
But not to-night thy loudest, richest flow
Can drown the words—"Poor folk s food is dear."

THE QUEEN OF PORTUGAL.

Photo: Camacho, Lisbon.

Do you know

KALAC?

If not, be sure you do before purchasing a new Cycle, Motor Cycle or Car.

"Swift"
"Triumph"
and other makes.

KALAC CYCLES

From £7, with Free Wheel, complete, and Honest Value.

SIDE LINES.

Gramophones, Phonographs, Records, Footballs,
Golf Clubs, Golf Balls, Golf Bags,
Singer Sewing Machines, Accessories, and Repairs.

JOHN KILLACKY,

NEXT POST OFFICE.

Private Lessons
in Dancing
by Appointment.

Piano, Violin,
and Mandoline
Taught.

Established over Thirty Years.

Norman Craik Guild,

Teacher of Music
and Dancing, . .

16 East High Street,

(After Whitsunday Term)

Forfar.

All Communications by Post receive
prompt attention.

Pupils prepared
for Trinity
College Exams.

High-class Orchestras,
of any Number,
Professional Men guaranteed.

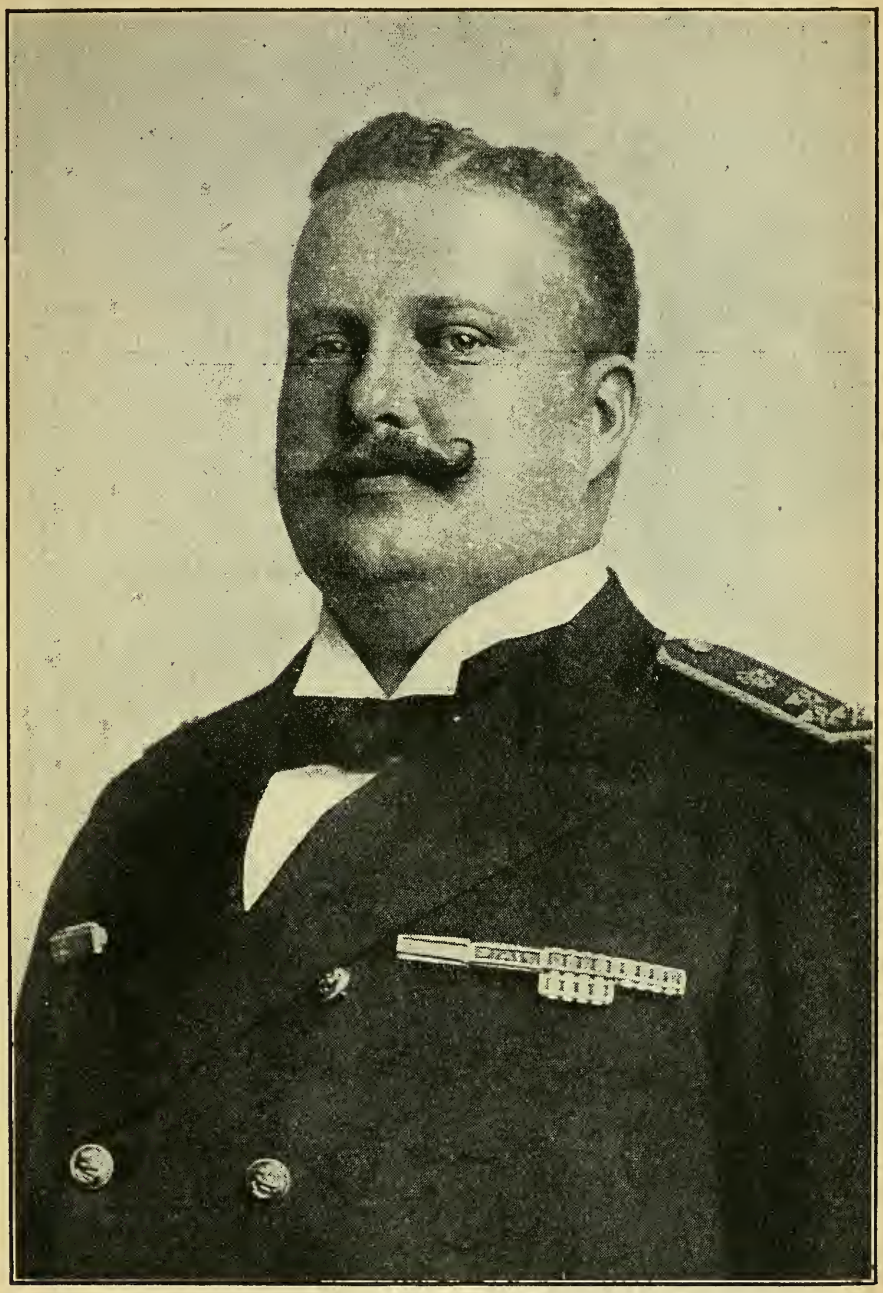

THE KING OF PORTUGAL.

Photo: Camacho, Lisbon.

JULY. 1906.

HE THAT ENDURES OVERCOMES

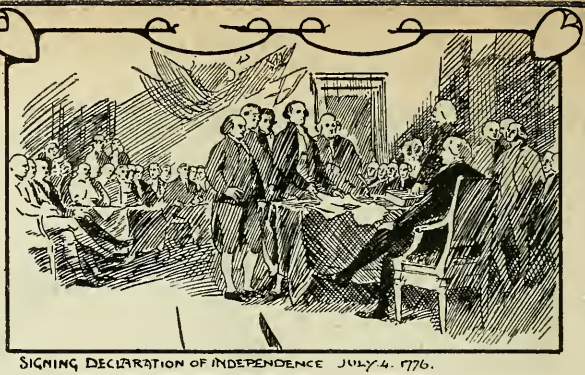

SIGNING DECLARATION OF INDEPENDENCE JULY 4. 1776.

THE MOON'S CHANGES.

F. Moon, 6th, 4 27 m. | N. Moon, 21st, 0 59 aft.
L. Quar., 13th., 10 13 m. | 1st Quar., 28th, 7 56 aft.

			LONDON. Sun Rises.	Sun Sets.
			h. m.	h. m.
1	S	**3rd Sunday after Trinity.**	3 48	8 18
2	M	General Garfield shot, 1881.	3 49	8 18
3	Tu	*Dog Days begin; end Aug. 11*	3 49	8 18
4	W	*Independence Day, U.S.A., 1776.*	3 50	8 17
5	Th	*Dividends on Consols, &c., due.*	3 51	8 17
6	F	*Youth will have its swing.*	3 52	8 16
7	S	8. Rt. Hon. J. Chamberlain b., 1836.	3 52	8 16
8	S	**4th Sunday after Trinity.**	3 53	8 15
9	M	*Midsummer Fire Insurance ceases.*	3 54	8 15
10	Tu	*Few words are best.*	3 55	8 14
11	W	Alexandria Forts bombarded, 1882.	3 56	8 13
12	Th	Evacuation of the Crimea, 1856.	3 57	8 12
13	F	Ballot Act began, 1872.	3 58	8 12
14	S	The Khedive born, 1874.	3 59	8 11
15	S	**5th Sunday after Trinity.**	4 0	8 10
16	M	15. *St. Swithin's Day.*	4 2	8 9
17	Tu	Franco-Prussian War commenced,	4 3	8 8
18	W	Dr. W. G. Grace born, 1848. [1870.	4 4	8 7
19	Th	*Ill weeds grow apace.*	4 5	8 6
20	F	Jean Ingelow, poetess, died, 1897.	4 7	8 5
21	S	Robert Burns, Scottish poet, d., 1796.	4 8	8 3
22	S	**6th Sunday after Trinity.**	4 9	8 2
23	M	Duke of Devonshire born, 1833.	4 10	8 1
24	Tu	25. Rt. Hon. A. J. Balfour born, 1848.	4 12	8 0
25	W	*St. James's Day.* Battle of Liau-yang	4 13	7 58
26	Th	began; ended September 4, 1904.	4 14	7 57
27	F	Bank of England founded, 1694.	4 16	7 56
28	S	Sir Moses Montefiore died, 1885.	4 17	7 54
29	S	**7th Sunday after Trinity.**	4 19	7 53
30	M	Prince Bismarck died, 1898.	4 20	7 51
31	Tu	*Wealth maketh worship.*	4 22	7 50

GARDENING FOR THE MONTH.

KEEP the whole surface of the garden as free from weeds as possible. When early crops are coming off in the kitchen garden, it is wise to clear the ground and dig it over at once. Sow peas for the last crop of the season in the first week of this month. Seed beds for winter spinach should now be made up and well manured, and the seed got in without delay. Earth up celery for winter use. Plant out the main crop of celery whenever the ground can be got ready. Gather and dry medicinal and pot herbs.

THE ASSASSINATION OF THE GRAND DUKE SERGIUS.

A POLITICAL ASSASSINATION.

THE Grand Duke Sergius, uncle of the Czar of Russia, was assassinated in Moscow on the 17th of February, 1905. A bomb was thrown under his carriage as he was passing close to the Law Courts. The explosion was so great that all the windows in the Law Courts were smashed, and the report was heard outside the city. The Grand Duke was killed instantaneously. He had for a considerable time acted as Governor-General of Moscow, his official residence being in the Kremlin, and he was very unpopular.

THE KING AND QUEEN OF PORTUGAL.

ON preceding pages we give portraits, from photos taken in Lisbon, of the King of Portugal and his queen. Carlos I. was born on the 28th of September, 1863, and previous to his accession was known as the Duke of Braganza. He married, in May, 1886, Marie Amélie, daughter of the Comte de Paris, and three years thereafter came to the Crown on the death of his father. It is to be mentioned as a praiseworthy circumstance that during the financial difficulties of 1892, King Carlos and the royal family renounced 20 per cent. of the endowments paid them by the nation, thereby sacrificing £23,000 a year.

His Majesty, together with the Queen, arrived at Windsor on a state visit to King Edward and Queen Alexandra on November 15th, 1904. They were entertained at luncheon by the City Corporation at the Guildhall on the 17th. On leaving Windsor Castle they visited the Duke and Duchess of Devonshire at Chatsworth, and the Duke of Orleans at Wood Norton, and the King subsequently visited Welbeck Abbey.

THE FIRST PHOTOGRAPH IN ENGLAND.

LORD AVEBURY, known as "The St. Lubbock of the Bank Holidays," was the first person in England to have his photograph taken.

M. Daguerre, the co-inventor of the art of photography, came to London to patent his discovery, and paid an early visit to the present Lord Avebury's father. He was explaining the details of his invention very enthusiastically, when he beheld the little son of his host playing about in the garden, and at once asked permission to use him as a subject, in order to give a practical demonstration of the art. This was given, and resulted in a very successful photograph, the first ever taken in this country.

THE EYE OF LORD KITCHENER.

A VERY formidable picture of Lord Kitchener is given by a correspondent who accompanied him on one of his campaigns.

"When he steps out of his tent and sends his gaze travelling round the semicircle of his view everyone feels uncomfortable. It has been admirably described by one who experienced it: 'I flinched, though I was doing nothing wrong; the subaltern stopped talking to me as though caught in a theft; a soldier who was driving in tent-pegs dropped his tools and began to fumble at his buttons; upon all sides there was an instant of extreme discomfort until the great man went in again.' And his eyes are always the same—brutal, piercing, pitiless, the eyes of a man whom a sweating orderly once described as 'like the bloomin' Day of Judgment.'"

AUGUST. 1906

·MIS·OWN·
·ENEMY·IS·NO·
·ONE'·FRIEND

FREDERICK THE GREAT DIED AUG 17 1786.

BARBARA VILLIERS
DUCHESS OF CLEVELAND AFTER LELY.

SCENE OF THE BATTLE OF VIMIERA.

THE MOON'S CHANGES.

F. Moon, 4th, 1 0 aft. | N. Moon, 20th, 1 27 m.
L. Quar., 12th 2 47 m. | 1st Quar. 27th, 0 42 m.

			LONDON. Sun Rises.	Sun Sets.
			h. m.	h. m.
1	W	*Lammas Day—Scottish Term.*	4 23	7 48
2	Th	*Virtue survives the grave.*	4 25	7 46
3	F	Earl of Aberdeen born, 1847.	4 26	7 45
4	S	Car. Sarto elec. Pope—Pius X., 1903.	4 28	7 43
5	**S**	**8th Sunday after Trinity.**	4 29	7 41
6	M	*Bank Holiday.*	4 31	7 40
7	Tu	6. Duke of Argyll born, 1845.	4 32	7 38
8	W	*Truth knows no fear.*	4 34	7 36
9	Th	*Coronation Day*, 1902.	4 35	7 34
10	F	Lord Goschen born, 1831.	4 37	7 33
11	S	*Trinity Law Sittings end.*	4 38	7 31
12	**S**	**9th Sunday after Trinity.**	4 40	7 29
13	M	*Grouse Shooting begins.*	4 41	7 27
14	Tu	Cologne Cathedral completed, 1880.	4 43	7 25
15	W	Relief of Pekin by the Allies, 1900.	4 45	7 23
16	Th	*Sufferings are lessons.*	4 46	7 21
17	F	Frederick the Great died, 1786.	4 48	7 19
18	S	Emperor of Austria born, 1830.	4 50	7 17
19	**S**	**10th Sunday after Trinity.**	4 51	7 15
20	M	*Blackcock Shooting begins.*	4 53	7 13
21	Tu	Battle of Vimiera, 1808.	4 54	7 11
22	W	*Steel whets steel.*	4 56	7 9
23	Th	Lord Salisbury died, 1903.	4 58	7 7
24	F	*St. Bartholomew : Massacre*, 1572.	4 59	7 5
25	S	Commercial Treaty with Japan, 1894.	5 1	7 3
26	**S**	**11th Sunday after Trinity.**	5 2	7 0
27	M	Zanzibar bombarded by British,	5 4	6 58
28	Tu	*Repentance costs dear.* [1896.	5 5	6 56
29	W	*Behead. St. John Baptist.*	5 7	6 54
30	Th	Sir John Ross died, 1856.	5 9	6 52
31	F	Q. Wilhelmina of Holland b., 1880.	5 10	6 50

GARDENING FOR THE MONTH.

During this month watering is often essential. Cabbages of most kinds may be sown in the second week of the month. Sow cauliflower from the 7th to the 20th, to keep over winter in frames. Sow winter and spring spinach in the beginning and about the end of the month. Parsley and winter onions for a full crop in the first week, small salads occasionally. A few coleworts may still be planted. In the flower garden propagate plants for stock. Pansies may be sown, as may also most hardy annuals, to stand over winter, for early blossoming.

THE GARDENER'S ART IN JAPAN.

A JAPANESE gardener does not strive after bright colours; he does not lay out beds mechanically, or seek the trim, the artificial. His object is to counterfeit a natural scene as nearly as possible. Above all, he strives to eliminate every sign of his work.

He cheats your eye into a loss of all sense of perspective. By judiciously selecting his trees, and keeping every object on a small scale, he can make you imagine that his garden is very much longer than it is, and somehow he manages to deceive you as to its boundaries by artful arrangements of shrubs and stonework. He is a past master of landscape gardening craft.

DIFFERENT NOTIONS FROM OURS.

IT will be a long time before the Europeans and Chinese begin to understand each other. A short time back a Chinese coolie met with an accident.

He was taken to a European hospital in Pekin, and it was there found possible to save his life by prompt amputation of one of his legs.

The glad news was carried to his relatives. Without loss of time they procured a supply of arsenic, with which the whole family proceeded to the sick man's bedside.

When their mutual feelings had been feelingly exchanged the patient swallowed the arsenic and died.

Without wishing in any way to hurt the feelings of the European doctors, he yet felt it incumbent upon himself to reach Heaven before it should be too late to claim the leg, which had preceded him there.

HOW NURSERY STORIES BEGAN.

MOST of the nursery legends have a historic origin.

"The Babes in the Wood" were long supposed to be the two Princes murdered in the Tower by order of Richard III. It is now known that the story refers to a crime committed in the district of Wayland Wood, Norfolk, in the fifteenth century.

"Humpty Dumpty" was a wicked baron who lived in a castle in the days of King John. His fall from power was put into the form of a riddle, the shell of the egg signifying the stone castle.

"Sing a Song of Sixpence" was a ballad of the days of James I.—1603. The birds are the twenty-four hours, the crust of the pie the sky, the dish the earth, the King the sun, the money his golden rays, the Queen in the dark pantry the moon.

"Bluebeard" was a ballad written by a French author on the doings of Marshal de Retz, a nobleman of Brittany, executed for sorcery and murder in 1444. The ballad was not published till 1697.

"Cinderella," "Tom Thumb," and "Jack the Giant Killer" were written by the same author.

"WAS THE QUEEN TOUCHED?"

QUEEN VICTORIA was greatly moved at the distribution of the Crimean medals, but her grief was not apparent to those less sympathetic.

"Was the Queen touched?" a lady asked Lord Panmure.

"Bless my heart, no," was the reply. "She had a brass railing before her, and no one could touch her."

"I mean, was she moved?" the lady continued, and was answered,

"Moved! she had no occasion to move!"

TOP AND BOTTOM PRICES.

THE holder of Consols to-day is familiar with the fact that the lowest recorded price for his stock was the $47\frac{3}{8}$ of 1797, and the highest the 114 of 1896. Perhaps he is not so familiar with the fact that it took Consols ninety-three years to struggle up to par.

But the official record of $47\frac{3}{8}$ was not actually the bottom price. There was living not so long ago a man whose father, when the rebellion at the Nore was at its height, bought Consols at 46. He knew another man who had bought at $44\frac{7}{8}$.

SCHOOL EXAMINATION STORIES.

A SCHOOL INSPECTOR who finds a good deal of mirth in his calling has been treasuring up the funniest answers given by boys and girls to his questions. Here are some of them:—

"A professor" is "a gentleman that generally plays at balls." How true it is that an M.P. is "a gentleman who tries to make laws"! "A negro is a man what eats missionaries." A school board is—and this remark seems to merit "How true!" on the margin as much as any phrase in a lady's novel from the circulating library—"a place where people talk about education to make you vote for them."

An inspector in orders was trying to make a class form words. "Now," he said, "I am a man. What kind of a man am I?" He wanted to extract the compound noun "clergyman."

"A short man, sir."

"Yes, yes," said he, a little huffed. "That is, I am not a particularly tall man. But that is not quite the kind of word I want. Can anyone else try?"

"Little man, sir."

"Well, that's about equal to short, isn't it? Try again."

"Ugly little man, sir!"

A SUBTLE MASTER.

I know
Of no more subtle master under heaven
Than is the maiden passion for a maid:
Not only to keep down the base in man,
But teach high thoughts and amiable words,
And courtliness, and the desire of fame,
And love of truth, and all that makes a man.

—TENNYSON.

SEPTEMBER 1906

AN·EVIL·EYE·CAN·SEE·NO·GOOD.

LORD ROBERTS

THE DUCHESS OF DEVONSHIRE

AFTER CAINSBOROUGH

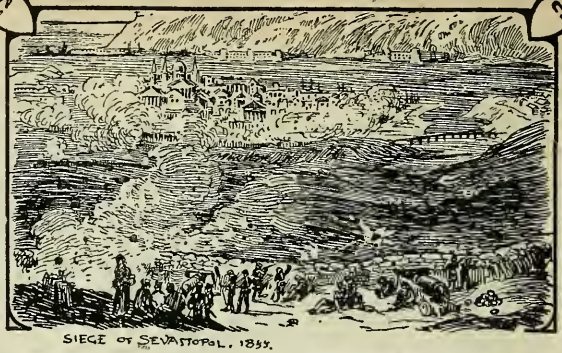

SIEGE OF SEVASTOPOL, 1854.

THE MOON'S CHANGES.

F. Moon, 2nd, 11 36 aft. | N. Moon, 18th, 0 33 aft.
L. Quar., 10th, 8 54 aft. | 1st Quar., 25th, 6 11 m.

			LONDON. Sun Rises.	Sun Sets.
			h. m.	h. m.
1	S	*St. Giles. Partridge Shooting begins.*	5 12	6 47
2	S	**12th Sunday after Trinity.**	5 13	6 45
3	M	E. of Halsbury (Ld. Chan.) b., 1825.	5 15	6 43
4	Tu	French Republic declared, 1870.	5 17	6 41
5	W	*Suspicion poisons friendship.*	5 18	6 39
6	Th	The 1745 Rebellion began.	5 20	6 36
7	F	Sir H. C. Bannerman born, 1836.	5 21	6 34
8	S	Fall of Sevastopol, 1855.	5 23	6 32
9	S	**13th Sunday after Trinity.**	5 25	6 30
10	M	Empr'ss of Austria assassinated, 1898.	5 26	6 27
11	Tu	*As you sow you reap.*	5 28	6 25
12	W	Rt. Hon. H. H. Asquith b., 1852.	5 29	6 23
13	Th	Battle of Tel-el-Kebir, 1882.	5 31	6 20
14	F	Duke of Wellington died, 1852.	5 33	6 18
15	S	Liverpool & Man. Ry. opend., 1830.	5 34	6 16
16	S	**14th Sunday after Trinity.**	5 36	6 13
17	M	*Lean not on a reed.* [1900.	5 37	6 11
18	Tu	Commonwealth of Australia procl.,	5 39	6 9
19	W	20. *Year 5667 of the Jewish Era com.*	5 41	6 7
20	Th	Battle of the Alma, 1854.	5 42	6 4
21	F	Sir Walter Scott died, 1832.	5 44	6 2
22	S	Sultan of Turkey born, 1842.	5 45	6 0
23	S	**15th Sunday after Trinity.**	5 47	5 57
24	M	23. *Autumn commences.*	5 49	5 55
25	Tu	Lord Montmorres murdered, 1880.	5 50	5 53
26	W	*Puff not against the wind.*	5 52	5 50
27	Th	Severn Tunnel borings completed,	5 54	5 48
28	F	30. Earl Roberts born, 1832. [1881.	5 55	5 46
29	S	*St. Michael.—Michaelmas Day.*	5 57	5 44
30	S	**16th Sunday after Trinity.**	5 58	5 41

GARDENING FOR THE MONTH.

A FEW salads for late crops may now be sown. Gather seeds as fast as they ripen. Take up potatoes as the tops wither; carrots and beetroot may remain till the frost cuts off the foliage, but no longer. This is the best season for forming new beds of horseradish. Plant endive and lettuce. Lift onions and place them on a dry border or gravel walk. Remove decayed flower stems and keep the borders free of weeds. Plant out pinks and carnations and roots and cuttings of herbaceous plants. Plant evergreens.

THE MONUMENT, LONDON.

OCTOBER 1926

ALL · FLOWERS · ARE · NOT · IN · ONE · GARLAND.

LORD TENNYSON. DIED 1892.

AFTER J. HOSKINS.

CATHERINE BRUCE, COUNTESS OF DYSART

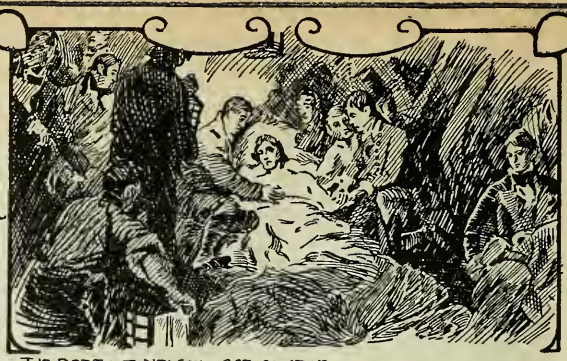

THE DEATH OF NELSON. OCT. 21. 1805.

THE MOON'S CHANGES.

F. Moon, 2nd, 0 48 aft. | N. Moon, 17th, 10 43 aft.
L. Quar., 10th, 3 39 aft. | 1st Quar., 24th, 1 50 aft.

			LONDON. Sun Rises.	Sun Sets.
			h. m.	h. m.
1	M	*Pheasant Shooting commences.*	6 0	5 39
2	Tu	City of Glasgow Bk. suspended pyt.,	6 2	5 37
3	W	*Time is an inaudible file.* [1878.	6 3	5 34
4	Th	Guizot. French statesman, b., 1787.	6 5	5 32
5	F	*Dividends on Consols, etc., due.*	6 7	5 30
6	S	Lord Tennyson died, 1892.	6 8	5 28
7	**S**	**17th Sunday after Trinity.**	6 10	5 25
8	M	8-10. Chicago burned, 1871.	6 12	5 23
9	Tu	King of Portugal died, 1889.	6 13	5 21
10	W	Battle of the Shaho began, 1904.	6 15	5 19
11	Th	South African War began, 1899.	6 17	5 17
12	F	General Roberts enter'd Kabul, 1879.	6 18	5 14
13	S	14. *Michaelmas Fire Insurance ceases*	6 20	5 12
14	**S**	**18th Sunday after Trinity**	6 22	5 10
15	M	*Every flood has its ebb.*	6 24	5 8
16	Tu	Rt. Hon. Aus. Chamberlain b., 1863.	6 25	5 6
17	W	Earl of Selborne born, 1859.	6 27	5 4
18	Th	*St. Luke, Evangelist.*	6 29	5 1
19	F	*Ramadân: observed by Turks, com.*	6 30	4 59
20	S	21. Traf'lg'r Day (1805), Nelson kld.	6 32	4 57
21	**S**	**19th Sunday after Trinity.** [1904	6 34	4 55
22	M	21. Hull Fsg. Flt. fired on by Rus.,	6 36	4 53
23	Tu	Sir M. Hicks-Beach born, 1837.	6 37	4 51
24	W	*Michaelmas Law Sittings begin.*	6 39	4 49
25	Th	Agincourt, 1415. Balaclava, 1854.	6 41	4 47
26	F	Wreck of the *Royal Charter*, 1859.	6 43	4 45
27	S	President Roosevelt born, 1858.	6 44	4 43
28	**S**	**20th Sunday after Trinity.**	6 46	4 41
29	M	28. *SS. Simon and Jude.*	6 48	4 39
30	Tu	*Much talking, much erring.*	6 50	4 37
31	W	*All Hallows' Eve—Nutcrack Night.*	6 51	4 35

GARDENING FOR THE MONTH.

MAKE a general clearance in the kitchen garden of the ground wherever there are vacant spaces, and ridge up all plots not to be planted on during the winter. Sow small salads and radishes in the first week; mazagan beans and early frame peas in the last week. Plant cabbages in beds or close rows till wanted in spring. This is the best season for making plantations of rhubarb for producing next spring. Let the ground be deeply dug and well manured. Chrysanthemums should be securely staked against heavy rains and winds.

THE CAPITULATION OF PORT ARTHUR.

THE CAPITULATION OF PORT ARTHUR.

On New Year's Day, at nine o'clock at night, General Stoessel surrendered Port Arthur to the Japanese, after sustaining a siege of ten months and a half. The siege began on the 17th of February, 1904, and was prosecuted by the Japanese with wonderful perseverance and regardless of sacrifice in the attainment of their object. The garrison were allowed to march out with colours flying, drums beating, and all the honours of war.

THE MONUMENT.

The Doric Column on Fish Street Hill, London, known as "The Monument," was reared in 1671-1677 from Wren's designs, to commemorate the Great Fire. It is surmounted by a flaming urn of brass, 42 feet high, and its total height of 202 feet represents its distance from the site of the baker's house in Pudding Lane (running parallel with Fish Street Hill on the east), where the conflagration began.

The staircase within the column contains 345 steps, and these lead to a platform commanding one of the most interesting views in London, and covered by a sufficiently ugly cage, which was added after a case of suicide —the fifth that had occurred there—in 1842.

There used to be a legend on the west side of the pediment attributing the fire to the treachery and malice of the Popish faction, but that has been erased. It was this libel, founded only on the self-accusation of a crazy youth of the name of Herbert, who, though he was hanged, was believed by his judges to be innocent, that elicited from Pope the familiar couplet:

Where London's column, pointing to the skies,
Like a tall bully lifts its head and lies.

TOLSTOI ON SHAKESPEARE

It may be taken for a fact that Tolstoi never jokes, but his recent references to Shakespeare look rather like a jest. "Clear your mind," he says, "of all that you have read of Shakespeare, and read the works themselves very carefully. Then you will rise with the conviction that the reputation for transcendent genius is due to a condition of folly and moral cowardice.

"The fact is that scarcely anyone nowadays reads Shakespeare, though everyone prates about him. He is talked of as indisputable, immortal, and the perfect intellect. His works are a crude harlequinade, in which clowns, jesters, heroes, heroines, queens, fine ladies, warriors, and witches are jumbled together without reason and frequently without rhyme."

REALISM WITH A VENGEANCE.

There is the story of the man who, boasting of his blackbird being able to whistle "Home, Sweet Home" so beautifully that tears came to the eyes of those who listened, was silenced by his friend, who owned a bird that could whistle "The Village Blacksmith" so realistically that the sparks flew out of its bill.

This is, however, beaten by the latest story, which has to do with two pavement artists. One of these brothers of the chalk said that he once drew a tin can so true to life that an old gentleman tripped over it and broke his leg.

"That's nothing," said his rival; "I once drew a herring so perfectly that when the sun got round to it it went bad, and the food inspector came along and took my name."

NOVEMBER 1906

NEVER SPUR A WILLING HORSE

THE DUCHESS OF RUTLAND

THE GUNPOWDER PLOTTERS FROM OLD PRINT. 1696

THE MOON'S CHANGES.

F. Moon, 1st, 4 46 m. | N. Moon, 16th, 8 36 m.
L. Quar., 9th, 9 45 m. | 1st Quar., 23rd, 0 39 m.
F. Moon, 30th, 11 7 aft.

			LONDON. Sun Rises.	Sun Sets.
			h. m.	h. m.
1	Th	*All Saints' Day.*	6 53	4 33
2	F	*All Souls' Day.*	6 55	4 32
3	S	Mikado of Japan born, 1852.	6 57	4 30
4	**S**	**21st Sunday after Trinity.**	6 59	4 28
5	M	The Gunpowder Plot, 1605.	7 0	4 26
6	Tu	Holborn Viaduct opened, 1869.	7 2	4 24
7	W	*Old wounds easily bleed.*	7 4	4 23
8	Th	John Milton, poet, d. 1674, b. 1608.	7 6	4 21
9	F	King Edward VII. born, 1841.	7 8	4 20
10	S	Duke of Fife born, 1849.	7 9	4 18
11	**S**	**22nd Sunday after Trinity.**	7 11	4 16
12	M	11. *Martinmas.—Scottish Term.*	7 13	4 15
13	Tu	11. King of Italy born, 1869.	7 15	4 13
14	W	*Woman is lesser man.*	7 16	4 12
15	Th	Stanley found Livingstone, 1871.	7 18	4 10
16	F	Rt. Hon. John Bright born, 1811.	7 20	4 9
17	S	Suez Canal opened, 1869.	7 21	4 8
18	**S**	**23rd Sunday after Trinity.**	7 23	4 6
19	M	Rt. Hon. C. T. Ritchie born, 1838.	7 25	4 5
20	Tu	Sir W. Laurier orn, 1841.	7 27	4 4
21	W	*Trust: beware whom.*	7 28	4 3
22	Th	*St. Cecilia.*	7 30	4 2
23	F	Sir John Bowring died, 1872.	7 32	4 1
24	S	J. Knox, Scottish reformer, d., 1572.	7 33	3 59
25	**S**	**24th Sunday after Trinity.**	7 35	3 58
26	M	Princess Charles of Denmark b., 1869.	7 36	3 57
27	Tu	*Long tongue, short hand.*	7 38	3 56
28	W	Dr. Joseph Parker died, 1902.	7 40	3 56
29	Th	Sir F. C. Burnand born, 1836.	7 41	3 55
30	F	*St. Andrew's Day.*	7 43	3 54

GARDENING FOR THE MONTH.

MUCH of the work of this month is connected with the cultivation and amelioration of the soil. Whatever digging and trenching are required, let it be done without delay. In the flower garden whatever is of too tender a nature to bear exposure to frost should be got under cover without delay. Bulbs should be planted as soon as possible, both in beds and borders. Gather any seeds that remain out and dry indoors. Plant deciduous trees and shrubs as long as the weather continues favourable and before the soil has parted with the solar heat.

COMPLETING THE LONGEST TUNNEL IN THE WORLD.

THE SIMPLON TUNNEL.

At ten o'clock on the morning of Friday, the 24th of February, 1905, just six and a half years after the work had been commenced in 1898, the borings for the Simplon Tunnel from the Swiss and Italian sides were joined together.

The piercing of the St. Gothard was an event of twenty-five years ago, but the St. Gothard Tunnel is now eclipsed in length by the now completed Simplon, which measures 12½ miles against the 9¼ miles of the St. Gothard.

The successful completion of the piercing of the Simplon is regarded in engineering circles as one of the greatest tasks in mountain boring which has ever been accomplished. By its means a great shortening of the route to Milan has been accomplished.

A QUAINT EPITAPH.

In a commonplace book, compiled many years ago, occurs the following quaint epitaph, which the compiler says he met with in a churchyard at Winchester.

"*This stone was erected to the memory of William Harrison, a grenadier of the North Hants, by his comrades as a mark of their esteem and concern. He died August* 4, 1764.

"'*Here lies in peace a Hampshire Grenadier,*
Who caught his death by drinking weak small beer;
Soldiers, be wise from his untimely fall,
And when ye're dry, drink strong—or none at all.'

"*This memorial having become decayed, was renewed by the officers of the Brigade of Royal Artillery, and of the West Kent and Sussex Regiments in garrison at Winchester,* 1781.

"'*An honest soldier never is forgot,*
Whether he die by musket—or by pot.'"

IMPROVING A STORY.

Alexander Dumas was one day relating an adventure of which Adolphe de Leuven and himself were the heroes. When he had finished Adolphe whispered to him:—

"As far as I can recollect the affair happened in quite another fashion."

"So it did," replied Dumas, "but the way I told it made it appear far more striking."

THE ORIGIN OF PENS.

Pens made of quills were first used about the year 600. This is indicated by the fact that the word *penna*, a quill, is not found, it is claimed, in any work bearing an earlier date. Previous to that time the word *calamus*, signifying a reed, was exclusively employed as a designation for the vehicle used in transferring ink to the parchment or other surface selected by the writer at that early age.

Steel pens first came into use in 1803, and about twenty-two years later pens made of gold appeared.

ANCIENT BEDS.

In ancient times the beds we read about were simply rugs, skins, or thin mattresses, which could be rolled up and carried away in the morning. At night they were spread on the floor, which, in the better class of houses, was of tile or plaster, and as the shoes were not worn in the house, and the feet were washed before entering a room, the floors were cleaner than ours. After a time a sort of bench, 3 ft. wide, built around two or three sides of the room about a foot above the floor, and covered with a soft cushion, was used during the day to sit or lounge on, and as a sleeping-place at night. The bench was sometimes made like a settee, movable and of carved wood or ivory.

DECEMBER 1926

WHAT · IS · GOOD · IS · DIFFICULT ·

FERDINAND · DE · LESSEPS

THE COUNTESS OF WARWICK

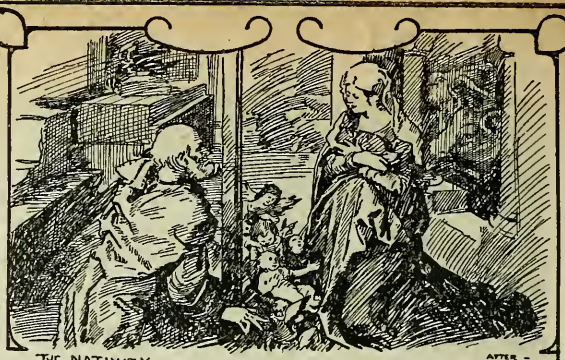

THE NATIVITY. AFTER ALB^T DÜRER

THE MOON'S CHANGES.

L. Quar., 9th, 1 45 m. | 1st Quar., 22nd, 3 4 aft.
N. Moon, 15th, 6 54 aft. | F. Moon, 30th, 6 44 aft.

			LONDON. Sun Rises.	Sun Sets.
			h. m.	h. m.
1	S	Queen Alexandra born, 1844.	7 44	3 53
2	**S**	**1st Sunday in Advent**	7 46	3 52
3	M	Archbishop Tait died, 1882.	7 47	3 51
4	Tu	Treaty of Peace—Trky.-Grce., 1897.	7 48	3 51
5	W	*Easy won, easy lost.*	7 50	3 50
6	Th	Anthony Trollope died, 1882.	7 51	3 50
7	F	General Sir Redvers Buller b., 1839.	7 52	3 50
8	S	7. Ferdinand de Lesseps died, 1894.	7 53	3 49
9	**S**	**2nd Sunday in Advent.**	7 55	3 49
10	M	10. Grouse & Blk. Gm. Shting. ends.	7 56	3 49
11	Tu	Signor Mario died, 1883.	7 57	3 49
12	W	Robert Browning, poet, died, 1889.	7 58	3 49
13	Th	*Waste not, want not.*	7 59	3 49
14	F	Rt. Hon. St. J. Brodrick b., 1857.	8 0	3 49
15	S	14. Prince Albert died, 1861.	8 1	3 49
16	**S**	**3rd Sunday in Advent.**	8 2	3 49
17	M	Lord G. Hamilton born, 1845.	8 3	3 49
18	Tu	Sir Richard Owen died, 1892.	8 3	3 49
19	W	*Union give strength.*	8 4	3 50
20	Th	Prince George of Wales b, 1902.	8 5	3 50
21	F	*St. Thomas's Day. Michaelmas Law*	8 5	3 50
22	S	*Winter commences.* [*Sittings end*	8 6	3 51
23	**S**	**4th Sunday in Advent.**	8 6	3 51
24	M	King of Greece born, 1845.	8 7	3 52
25	Tu	*Christmas Day.*	8 7	3 53
26	W	*Boxing Day. Bank Holiday.*	8 7	3 53
27	Th	*St. John, Apostle and Evangelist.*	8 8	3 54
28	F	*Innocents Day.—Childermas.*	8 8	3 55
29	S	*A wise man, a strong man.*	8 8	3 56
30	**S**	**Sunday after Christmas.** [1838.	8 8	3 57
31	M	*New Year's Eve.* Pres. Loubet b.,	8 8	3 57

GARDENING FOR THE MONTH.

THE state of the weather often now interferes with outdoor operations; all work which can be advanced within doors should therefore be attended to. Make a plantation of sea-kale, rhubarb, asparagus and horseradish. Roots of dandelion, packed together in leaf mould, and put into gentle heat, all furnish a delicate salad in five or six weeks. This is a good time to make new drains, improve watercourses, and plant hedges Take up tea roses that are in exposed situations and lay them in a shed out of the reach of frost.

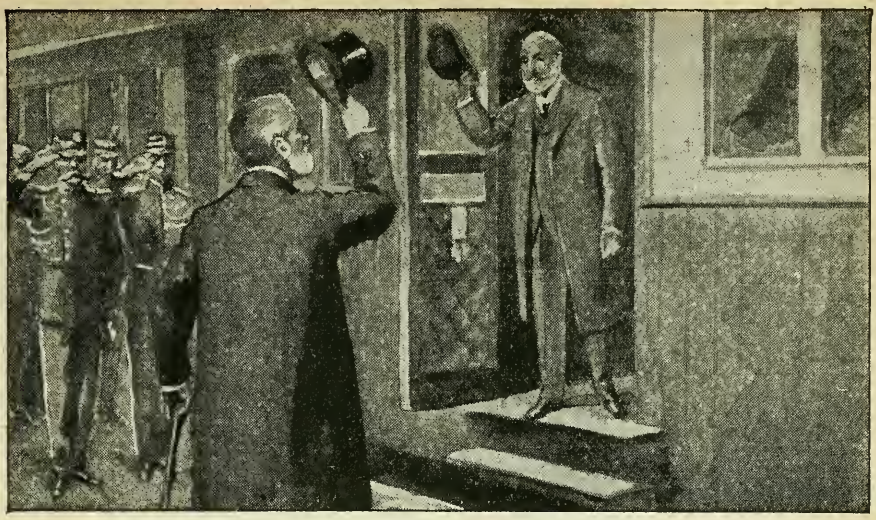

KING EDWARD ON A VISIT TO FRANCE.

THE KING'S VISIT TO FRANCE.

In the spring of 1905 King Edward had an enjoyable four weeks' holiday abroad. He left London on the 6th of April to join Queen Alexandra at Marseilles. On the way he had an interview at Pierrefitte Station, a few miles outside Paris, with President Loubet. He arrived at Marseilles on the 7th of the month, and on the following day left with Queen Alexandra on the Royal yacht for a cruise in the Mediterranean. The *Victoria and Albert*, with the Royal party on board, returned to Marseilles on the 28th of April, and the King proceeded thence to Paris, where he arrived on the 29th, and was entertained in the evening to dinner by the President. During the few days His Majesty spent in Paris he paid a visit to M. Blanc's racing stables, to the St. Cloud races, and to various theatres. He returned to London from Paris on the 4th of May.

IN OLD ENGLAND.

Here is an interesting advertisement from the *Times* of November 6th, 1804:—

"Any Gentleman in Office, who would wish to resign, or who has interest to procure an Appointment of Consideration under Government, or in any civil department from £200 to £500 a year, will be treated with upon the most liberal terms, an advance made in proportion to its value, and that with whatever delicacy may be required. The Advertiser flatters himself that his interest is sufficient to give facility to any resignation that should be desired; he is used to active life, and capable of undertaking any employment that requires confidence and a general knowledge of business.

"A line, post-paid, directed C. T. at Mr. Massey's, Librarian, Park-street, Grosvenor-square, will meet immediate attention."

INTERESTED IN ONE'S FUNERAL.

Occasionally, a medical friend tells us, he has met with people who take a great interest in their own funerals, down even to minute details as to what shall be eaten at the burial feast.

An old man he knew was told by his wife as he lay a-dying that there would be great difficulty in getting his coffin out of the little closet in which he lay owing to the scanty room. The old man (he was over ninety) managed to crawl out of bed, carefully measured the width of the passage and staircase, and then, knowing his own dimensions, went cheerfully back to bed to die; there was room.

THE BIRTH-RATE IN EUROPE.

The birth-rates of European countries, arranged in their order, are as follows:—

Russia	47	per thousand
Roumania	43·45	,,
Servia	40	,,
Hungary	39	,,
Germany	36	,,
Spain	34·7	,,
Italy	34	,,
Austria	34	,,
Finland	32·7	,,
Holland	32	,,
Norway	31	,,
England	30	,,
Scotland	30	,,
Denmark	30	,,
Switzerland	29	,,
Sweden	27	,,
France	21·9	,,

France, it will be noted, is still lowest, and, so far as would appear at present, is likely to remain there.

Postal Regulations, Sabings Banks, Festibals, Eclipses, &c.

Principal Articles of the Calendar for the Year 1906.

Golden Number, 7; Epact, 5; Solar Cycle, 11; Dominical Letter, G; Roman Indiction, 4; Julian Period (Year of), 6619.

Fixed and Movable Festivals, Anniversaries, &c.

Epiphany	Jan. 6
Accession of King Edward VII.	,, 22
Proclamation ,, ,,	,, 24
Septuagesima Sunday ..	Feb. 11
Quinquagesima — Shrove Sunday	,, 25
Ash Wednesday	,, 28
St. David	Mar. 1
Quadragesima—1st Sunday in Lent	,, 4
St. Patrick	,, 17
Annunciation—Lady Day	,, 25
Palm Sunday	April 8
Good Friday	,, 13
EASTER SUNDAY ..	,, 15
Low Sunday	,, 22
St. George	,, 23
Rogation Sunday	May 20
Ascension Day — Holy Thursday	,, 24
Birth of Prince of Wales ..	June 3
Pentecost — Whit Sunday	,, 3
Trinity Sunday	,, 10
Corpus Christi	,, 14
St. John Baptist—Midsummer Day	,, 24
St. Michael — Michaelmas Day	Sept. 29
Birth of King Edward VII.	Nov. 9
St. Andrew	,, 30
Birth of Queen Alexandra	Dec. 1
1st Sunday in Advent ..	,, 2
St. Thomas	,, 21
Christmas Day	,, 25

Foreign Epochs.

The year 5667 of the Jewish Era commences on September 20, 1906.

The year 1324 of the Mohammedan Era commences on February 25, 1906.

Ramadân (Month of Abstinence observed by the Turks) commences on October 19, 1906.

Eclipses in 1906.

In the year 1906 there will be three Eclipses of the Sun and two of the Moon:—

Feb. 9.—A Total Eclipse of the Moon, partly visible at Greenwich.

Feb. 23.—A Partial Eclipse of the Sun, invisible at Greenwich.

July 21.—A Partial Eclipse of the Sun, invisible at Greenwich.

Aug. 4.—A Total Eclipse of the Moon, invisible at Greenwich.

Aug. 19-20.—A Partial Eclipse of the Sun invisible at Greenwich.

Law Sittings, 1906.

	Begin	*End*
Hilary Sittings	Jan. 11.	Apr. 11.
Easter ,,	April 24.	June 1.
Trinity ,,	June 12.	Aug. 12.
Mich. ,,	Oct. 24.	Dec. 21.

Post Office Telegrams.

The charge for telegrams throughout the United Kingdom is 6d. for the first twelve words, and ½d. for every additional word. Addresses are charged for. Figures are counted at the rate of five figures to a word.

For the rates charged for foreign telegrams, *see* the Post Office Guide.

Letter Post.

To and from all parts of the United Kingdom, the prepaid rates are:—

Not exceeding 4 oz. in weight, 1d.

For every additional 2 oz., ½d.

No letter may exceed 2 feet in length, 1 foot in width, or 1 foot in depth, unless it be sent to or from a Government office.

A letter posted unpaid is chargeable on delivery with double postage, and a letter posted insufficiently paid is chargeable with double the deficiency.

Foreign and Colonial Postage Rate is 2½d. per ½ oz.

Imperial Penny Postage.

A letter postage of 1d. per ½ oz. is now established between the United Kingdom and nearly all British Possessions. The only exceptions are the Bechuanaland Protectorate, Rhodesia, and a few small groups of islands.

Halfpenny Post (Inland).

This post is limited to packets not exceeding 2 oz. in weight and covers books, drawings, documents of which particulars are given in the Postal Guide, &c. Beyond 2 oz. the letter post rate must be paid.

Every halfpenny Packet must be posted either without a cover or in an unfastened envelope, or in an easily removable cover. No halfpenny Packet may exceed 2 feet in length or 1 foot in breadth or depth.

Parcel Post.

Parcels not exceeding 11 lb. in weight are received at any post office for transmission between places in the United Kingdom. The rates of postage are:—Not exceeding 1lb., 3d.; 2lb., 4d.; 3lb., 5d; 4lb., 6d.; 5lb., 7d.; 6lb., 8d.; 7lb., 9d.; 8lb., 10d.; 9lb., 11d.; 11lb., 1s.

The dimensions allowed for an inland postal parcel are:—

Greatest length .. 3ft. 6in.
Greatest length and girth combined .. 6ft. 0in.

A Parcel Post has also been established between this country and many foreign countries and the British Colonies and possessions generally. For rates and regulations, *see* the Post Office Guide.

Postage on Inland Registered Newspapers.

Prepaid Rate.—On each Registered Newspaper, whether posted singly or in a packet, the postage when prepaid is one halfpenny; but a packet containing two or more Registered Newspapers is not chargeable with a higher rate of postage than would be chargeable on a Half-penny Packet or a Letter of the same weight.

Foreign and Colonial Sample Post.

This post is absolutely restricted to *bonâ fide trade samples and scientific specimens.* The rate of postage is 1d. for the first 4 oz. and ½d. per 2 oz. thereafter.

Post and Letter Cards.

Post Cards, bearing a halfpenny impressed stamp, are available for transmission between places in the United Kingdom only. They are sold at 10 for 5½d., or of finer quality, 10 for 6d. They can also be had in smaller numbers or singly. Reply Cards are also sold.

Letter Cards are sold at 8 for 9d. Smaller numbers in proportion.

Foreign Post Cards, 1d.; reply, 2d.

Money Orders for the United Kingdom.

Money Orders are granted at the following rates:—

For sums not exceeding £1 ..		2d.
Above £1, and not exceeding £3		3d.
,, £3	,, £10	4d.
,, £10	,, £20	6d.
,, £20	,, £30	8d.
,, £30	,, £40	10d.

Money may be sent by Telegraph Money Order at the same rates as for ordinary Inland Money Order, *plus* supplementary fee of 2d. and cost of official telegram of advice.

Money Orders payable Abroad.

Money Orders, payable abroad, are to be had at all Money Order offices; *see* the Postal Guide.

Postal Orders.

Postal Orders are now issued for every 6d. up to 19s., and also for 20s. and 21s., the charge being ½d. for orders from 6d. to 1s. 6d.; 1d. for orders from 2s. to 10s. 6d; and 1½d. for orders above that sum.

Registration and Compensation.

By the prepayment of a fee of twopence any postal packet (parcels included) may be registered to any place in the United Kingdom. Every packet to be registered must be given to an agent of the Post Office, and a receipt obtained for it. The Postmaster-General will give compensation up to a maximum limit of £120 for the loss and damage of Inland Registered Postal Packets of all kinds. The ordinary fee of 2d. secures £5; the payment of 3d. £10; 4d. £20; 5d. £30; 6d. £40; 7d. £50; 8d. £60; 9d. £70; 10d. £80; 11d. £90; 1s. £100; 1s. 1d. £110; 1s. 2d. £120.

Post Office Savings Banks.

No deposit of less than a shilling is received, nor any pence, and not more than £50 in one year. No further deposit is allowed when the amount standing in depositor's name amounts to £200 inclusive of interest. Interest is allowed at the rate of 2½ per cent. (or sixpence in the pound) per annum—that is, at the rate of one halfpenny per pound per month.

Any sum not exceeding £1 can be withdrawn without notice at any Post Office transacting Savings Bank business.

At every Post Office in the United Kingdom forms for making small deposits are issued gratuitously. Each form has twelve divisions, in each of which a penny postage stamp can be placed; when the twelve are filled in, it is received at any Post Office Savings Bank as a shilling.

Any person can invest, at any Post Office Savings Bank, small sums in Government Stock. Not more than £200 can be invested in any one year. The amount held by the investor must not exceed £500.

The Royal Family, etc.

THE ROYAL FAMILY.

His Majesty Edward VII., King of the United Kingdom of Great Britain and Ireland, Emperor of India, born November 9, 1841; married March 10, 1863, to Princess Alexandra of Denmark (born 1st December, 1844); succeeded his mother, Queen Victoria, January 22, 1901.

CHILDREN AND GRANDCHILDREN.

George Frederick Ernest Albert, Prince of Wales, born June 3, 1865. H.R.H. married July 6, 1893, H.R.H. Victoria Mary of Teck, and has issue—Prince Edward Albert Christian George Andrew Patrick David, born June 23, 1894; Prince Albert Frederick Arthur George, born December 14, 1895; Princess Victoria Alexandra Alice Mary, born April 25, 1897; Prince Henry William Frederick Albert, born March 31, 1900: Prince George Edward Alexander Edmund, born Dec. 20, 1902; Prince John Charles Francis, born July 12th, 1905.

Princess Louise Victoria Alexandra Dagmar (Duchess of Fife), born February 20, 1867; married July 27, 1889, the Duke of Fife, K.T., and has issue—Lady Alexandra Victoria Alberta Edwina Louise Duff, born May 17, 1891; Lady Maud Alexandra Victoria Georgia Bertha Duff, born April 3, 1893.

Princess Victoria Alexandra O. M., born July 6, 1868.

Princess Maud Charlotte Mary Victoria, born November 26, 1869; married July 22, 1896, Prince Charles, 2nd son of the Crown Prince of Denmark, and has issue son born July 2, 1903.

CHILDREN DECEASED.

Albert V. C. E. (Duke of Clarence and Avondale), born January 8, 1864; died January 14, 1892.

Alexander J. C. A., born April 6, 1871; died April 7, 1871.

BROTHER AND SISTERS.

Duke of Connaught (Arthur William Patrick Albert), born May 1, 1850.

Princess Christian of Schleswig-Holstein (Helena Augusta Victoria), born May 25, 1846.

Duchess of Argyll (Louise Caroline Alberta), born March 18, 1848.

Princess Henry of Battenberg (Beatrice Mary Victoria Feodora), born April 14, 1857.

REGISTERS OF BIRTHS, MARRIAGES, AND DEATHS.

Copies of these are kept at Somerset House, and may be searched on payment of a fee of one shilling. If a certified copy of any entry be required, the charge for that, in addition to the shilling for the search, is two shillings and sevenpence, which includes a penny for stamp duty. The registers contain an entry of births, deaths, and marriages since 1st July, 1837. Copies can always be obtained from the Registrar for the district, or the Superintendent Registrar who has the custody of the registers (including those of persons married at the churches) when filled.

MARRIAGES.

In the case of marriage by banns, if the contracting parties reside in different parishes, the publication must be made in the churches of each parish for three consecutive Sundays. If three months be permitted to elapse after the third time of publication, the banns become useless, and the parties must either obtain a licence or submit to the republication of the banns. Civil marriages can be performed before a duly licensed Registrar.

MINISTRY OF GREAT BRITAIN AND IRELAND.

Premier and First Lord of the Treasury.—Rt. Hon. Arthur J. Balfour.

Lord President of the Council.—Rt. Hon. the Marquess of Londonderry

Lord Chancellor.—Rt. Hon. Earl of Halsbury.

Lord Privy Seal.—Most Hon. Marquess of Salisbury.

Secretaries of State:—

Home Department.—Rt. Hon. A. Akers-Douglas.

Foreign Affairs.—Most Hon. Marquis of Lansdowne, K.G.

Colonial.—Rt. Hon. Alfred Lyttelton.

War.—Rt. Hon. H. O. Arnold-Forster.

India.—Rt. Hon. W. St. John Brodrick.

Chancellor of the Exchequer.—Rt. Hon. J. Austen Chamberlain.

First Lord of Admiralty.—Rt. Hon. Earl Cawdor.

Lord Chancellor of Ireland.—Rt. Hon. Lord Ashbourne.

Pres. Board of Trade.—Most Hon. Marquess of Salisbury.

Sec. for Scotland.—Most Hon. Marquess of Linlithgow.

Pres. Loc. Gov. Board. Rt. Hon. Gerald W. Balfour.

Pres. Board of Agriculture.—Rt. Hon. Ailwyn E. Fellowes.

Postmaster-General.—Rt. Hon. Lord Stanley.

Pres. Board of Education.—Most Hon. Marquess of Londonderry.

Chief Sec. for Ireland.—Rt. Hon. Walter H. Long.

The above constitute the Cabinet.

Lord Lieutenant of Ireland.—Rt. Hon. the Earl of Dudley.

Chancellor Duchy of Lancaster.—Rt. Hon. Sir W. H. Walrond.

First Commissioner of Works.—Rt. Hon. Lord Windsor.

LAW OFFICERS.

Attorney-General of England.—Sir Robert B. Finlay.

Solicitor-General of England.—Rt. Hn. Sir E. H. Carson.

Lord Advocate of Scotland.—Rt. Hon. A. Scott Dickson.

Solicitor-General of Scotland.—E. T. Salvesen, K.C.

Attorney-General of Ireland.—Rt. Hon. John Atkinson.

Solicitor-General of Ireland.—J. H. M. Campbell, Esq., K.C.

ENGLISH QUARTER DAYS.

Lady Day, March 25; Midsummer, June 24; Michaelmas, Sept. 29; and Christmas, Dec. 25.

Quarterly trade account are made up to the end of the months of March, June, Sept., and Dec.

SCOTTISH QUARTER DAYS OR TERMS.

Candlemas, Feb. 2; Whitsunday, May 15; Lammas, Aug. 1; and Martinmas, Nov. 11.

The Removal Terms in Scottish Burghs are May 28, November 28.

BANK HOLIDAYS.

England and Ireland.—Easter Monday, the Monday in Whitsun week, first Monday in August, the Twenty-sixth day of December (or the Twenty-seventh, should the Twenty-sixth be a Sunday.

Scotland.—New Year's Day, Christmas Day (if either of the above days falls on a Sunday, the following Monday shall be a Bank Holiday); Good Friday, first Monday in May, first Monday in August.

PRIME MINISTERS OF THE VARIOUS ADMINISTRATIONS SINCE 1812.

Date.	Prime Minister.	Duration. Years.	Duration. Days.	Date.	Prime Minister.	Duration. Years.	Duration. Days.
June 9 1812	Earl of Liverpool.....	14	319	Nov. 6, 1865	Earl Russell.....	0	242
April 4, 1827	George Canning.....	0	134	July 6, 1866	Earl of Derby	1	236
Sept. 25, 1827	Viscount Goderich....	0	142	Feb. 27, 1868	Benjamin Disraeli	0	286
Jan. 25, 1828	Duke of Wellington ..	2	301	Dec. 9, 1868	W. E. Gladstone	5	74
Nov. 22, 1830	Earl Grey	3	238	Feb. 21, 1874	Benjamin Disraeli / Earl Beaconsfield	6	67
July 18, 1834	Viscount Melbourne ..	0	161	April 23, 1880	W. E Gladstone . ..	5	57
Dec. 26, 1834	Sir Robert Peel	0	113	June 24, 1885	Marquess of Salisbury	0	277
April 18, 1835	Viscount Melbourne..	6	141	Feb. 6, 1886	W. E. Gladstone	0	178
Sept. 6, 1841	Sir Robert Peel	4	303	Aug. 3, 1886	Marquess of Salisbury	6	15
July 6, 1846	Lord John Russell ..	5	236	Aug. 18, 1892	W. E. Gladstone	1	197
Feb. 27, 1852	Earl of Derby	0	305	March 3, 1894	Earl of Rosebery ...	1	121
Dec 28, 1852	Earl of Aberdeen	2	44	July 2, 1895	Marquess of Salisbury	7	10
Feb. 10, 1855	Lord Palmerston	3	15	July 12, 1902	Arthur J. Balfour		
Feb. 25, 1858	Earl of Derby	1	113				
June 18, 1859	Lord Palmerston	6	141				

Stamps, Taxes, Excise Duties, &c.

Stamp Duties, &c.

	£	s.	d.
AGREEMENT, or Memorandum of Agreement, under hand only, not otherwise charged	0	0	6
APPRAISEMENT, or VALUATION of any estate or effects where the amount of the appraisement shall not exceed £5	0	0	3
Not excd. £10..0 0 6 | Not excd. £50	0	2	6
,, ,, 20..0 1 0 | ,, ,, 100	0	5	0
,, ,, 30..0 1 6 | ,, ,, 200	0	10	0
,, ,, 40..0 2 0 | ,, ,, 500	0	15	0
Exceeding £500	1	0	0
APPRENTICESHIP INDENTURES :—			
On each instrument	0	2	6
ARMORIAL BEARINGS : Great Britain	1	1	0
If used on any carriage do.	2	2	0
Arms, Grant of, stamp duty	10	0	0
ARTICLES of clerkship to solicitor in England or Ireland	80	0	0
In Superior Courts, in Scotland, or Counties Palatine of Lancaster and Durham	60	0	0
BILLS OF EXCHANGE on demand	0	0	1
BILLS OF EXCHANGE of any other kind, and also PROMISSORY NOTES. Not exceeding £5	0	0	1
Exceeding £5 and not exceeding £10	0	0	2
,, 10 ,, 25	0	0	3
,, 25 ,, 50	0	0	6
,, 50 ,, 75	0	0	9
,, 75 ,, 100	0	1	0
Every £100, and also for any fractional part of £100, of such amount	0	1	0
BILL OF LADING	0	0	6
CERTIFICATE.—Of goods being duly entered inwards for drawback	0	4	0
Of birth, baptism, marriage, or burial (certified copy of)	0	0	1
CHARTER PARTY	0	0	6
CONVEYANCE :—			
When the purchase money shall not exceed £5	0	0	6
Exceeding £5 and not exceeding £10	0	1	0
,, 10 ,, ,, 15	0	1	6
,, 15 ,, ,, 20	0	2	0
,, 20 ,, ,, 25	0	2	6
For every additional £25 up to £300	0	2	6
If exceeding £300, then for every £50	0	5	0
Any kind of conveyance not otherwise charged	0	10	0
CONVEYANCE, OR TRANSFER :—			
Of Bank of England Stock	0	7	9
Of any Colonial debenture stock or funded debt; for every £100 or fractional part of £100 of nominal amount transferred	0	2	6
CHEQUES or DRAFTS	0	0	1
RECEIPTS, £2 or upwards	0	0	1
LIMITED LIABILITY COMPANIES :—			
On every £100 of capital to be raised	0	5	0
MARRIAGE LICENCE, special, England and Ireland	5	0	0
,, ,, Not special	0	10	0
PASSPORT	0	0	6

Income Tax.

Schedule C, D, and E, 1s. in the pound. *Incomes under £160 exempt; under £400 allowed a deduction of £160; between £400 and £500 a deduction of £150; between £500 and £600 a deduction of £120; between £600 and £700 a deduction of £70.*

Various Licences and Duties.

	£	s.	d.
BEER RETAILERS :—			
Beer not drunk on the premises (England)	1	5	0
Beer drunk on the premises (U.K.)	3	10	0
BREWERS brewing for sale (U.K.)	1	0	0
CARRIAGES, Anl. Lce. (Gt. Brit.) :—			
For every carriage with four or more wheels, to be drawn or adapted or fitted to be drawn by two or more horses or mules, or to be drawn or propelled by mechanical power	2	2	0
Ditto, with four or more wheels, to be drawn or adapted or fitted to be drawn by one horse or mule only	1	1	0
With fewer than four wheels	0	15	0
For every hackney carriage	0	15	0
Motor cars pay a further duty.			
Dogs of any kind, Great Britain	0	7	6
Ditto, Ireland, One dog	0	2	6
Ireland—every additional dog	0	2	0
Game Licences (U.K.), if taken out after 31st July and before 1st Nov., to expire on 31st July following	3	0	0
After 31st July, expire 31st October	2	0	0
After 31st October, expire 31st July	2	0	0
Gamekeepers, Great Britain	2	0	0
Game Dealer's Licence (U.K.)	2	0	0
Gun or Pistol (Licence to use or carry)	0	10	0
Pedlars—Police Licence	0	5	0
Retailers of wine, England and Ireland	2	10	0
,, ,, (Grocers) Scotland	2	4	1
Tea, Customs duty, per pound	0	0	6
Tobacco and Snuff, Dealers in	0	5	3

Estate Duty.

Where the principal value of the estate exceeds £100 and does not exceed £500, 1 per cent.; £500 to £1,000, 2 per cent.; £1,000 to £10,000, 3 per cent., and so on up to £1,000,000, which is charged 8 per cent.

House Duty.

	£	s.	d.
On inhabited houses, occupied as farm-house, public-house, coffee-shop, shop, warehouse, or lodging-house of the annual value of £20 and not exceeding £40 (in the £)	0	0	2
Exceeding £40 and not exc. £60 (in the £)	0	0	4
Exceeding £60 (in the £)	0	0	6
Other houses of the annual value of £20 and not exceeding £40 (in the £)	0	0	3
Exceeding £40 and not exc. £60 (in the £)	0	0	6
Exceeding £60 (in the £)	0	0	9

Patent for Inventions (Letters).

	£	s.	d.
Application for Patent	1	0	0
Complete Specification	3	0	0
Before the expiration of fourth year from date of Patent	5	0	0
5th year	6	0	0
6th ,,	7	0	0
7th ,,	8	0	0
8th ,,	9	0	0
9th ,,	10	0	0
10th ,,	11	0	0
11th ,,	12	0	0
12th ,,	13	0	0
13th ,,	14	0	0

. . THE . .

COUNTY HOTEL

EVERY COMFORT

AT THIS

OLD ESTABLISHED AND WELL KNOWN HOTEL.

Charges Strictly Moderate. 'Bus meets all Trains.

BILLIARD ROOM.

First-class Table newly covered and done up.

WM. LAWSON, Proprietor.

JOHN JOHNSTON,

CHEMIST,

69 EAST HIGH STREET,

FORFAR.

SUNDAY HOURS—9-30 to 10-45 a.m.; 12-30 to 2 p.m.; 5 to 7 p.m.

JAMES SHEPHERD,

China Merchant,

63 CASTLE STREET, FORFAR,

HAS always on hand a large Assortment of STAFFORDSHIRE CHINA and EARTHENWARE. TABLE CRYSTAL from the Best English and Foreign Makers. BROWN SUNDERLAND WARE for Dairy Use—a Specialty. MILK DISHES, CREAM JARS, ROAST TRAYS, GARDEN POTS—very Good quality and clear in colour.

TEA SETS and DINNER SETS a Specialty.

63 CASTLE STREET, FORFAR.

DAVID RODGER & SON,

Painters, Decorators, & Artists' Colourmen,

1 and 2 CROSS, FORFAR.

. . Pictures Framed. . .

LARGE SELECTION OF PAPERHANGINGS.

James M'Laren & Son,

. . Bakers and Confectioners, . .

24, 25, and 26 MARKET STREET, FORFAR.

(Opposite the Railway Station),

Refreshment Rooms. Specialty—Hot Bridies always Ready.
Paste Biscuits Fresh Daily.

SUPPER, MARRIAGE, and FESTIVAL PARTIES CONTRACTED FOR.

RELIABLE

SEEDS FOR THE GARDEN
SEEDS FOR THE FARM

PLANTS AND IMPLEMENTS OF EVERY DESCRIPTION.

Seed Catalogue, Nursery Catalogue, Bulb Catalogue, and Implement Catalogues, Post Free.

BRUCE & ROBBIE,

46 CASTLE STREET, FORFAR.

W. HEBINGTON

Has always in Stock a large and varied Assortment of BOOTS and SHOES, suitable for the Season, at reasonable prices, which he can recommend to his Customers and the public generally.

Boots and Shoes Made to Measure by Hand or Machine, ensuring Ease and Comfort. REPAIRS CAREFULLY ATTENDED TO CHARGES MODERATE.

34 WEST HIGH STREET, FORFAR.

Fenton's Restaurant.

DINNERS.

LUNCHEONS.

TEAS.

SUPPERS.

SANDWICHES.

ONLY THE BEST LIQUORS KEPT.

JOHN M. FENTON,

FORFAR.

Andrew Stewart,

Boot and Shoe Merchant,

80a WEST HIGH STREET, FORFAR.

IN the MEASURE DEPARTMENT special regard is paid to the Structure of the Foot, whereby an Easy and Elegant Fit is ensured, and with the same atttention to economy as if selected from the Stock.

Style and Charges suitable for all Classes.

All Orders promptly Executed.

REPAIRS Neatly Done on the Shortest Notice, no matter where the Boots have been bought.

80a WEST HIGH STREET, FORFAR.

William Stewart,

Drapery and Millinery Warehouse,

140 EAST HIGH STREET, FORFAR.

Agent for Perth Dye Works.

JAMES OGILVIE,

BOOTMAKER

13 WEST HIGH STREET, FORFAR.

All the Leading Varieties of BOOTS and SHOES kept in Stock. Quality unsurpassed. Boots made to Order in any Style. Perfect Fit guaranteed.

REPAIRS CAREFULLY ATTENDED TO.

JOHN ROBERTS,

TAILOR & CLOTHIER,

84 WEST HIGH STREET,

FORFAR.

HENRY WHYTE,

FISH, GAME, POULTRY DEALER,

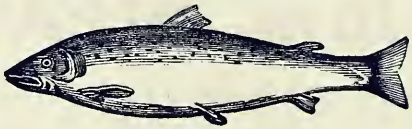

6 WEST HIGH STREET, FORFAR.

Real Loch Fyne Herring, Smoked Haddocks, and Aberdeen Findons. Country Orders particularly attended to.

A. & C. SHEPHERD,

SLATERS,

2 Lour Road, and 2 Charles Street, Forfar.

Office and Yard—ROBERTS STREET.

MASTIC CEMENT, CHIMNEY CANS, ROOF LIGHTS, &c., always in Stock.

David W. Neill,

TEACHER OF MUSIC,

46a CASTLE STREET, FORFAR.

Piano, Organ, and Mandoline Lessons given.
Also Harmony, Counterpoint, and Composition.
Pupils prepared for all the Certificates of the Tonic Sol-fa College, London.
Pianist for Concerts and Evening Parties.

TERMS ON APPLICATION.

TIES and SHIRTS.

D. P. BOOTH,

Tailor and Clothier,

66 CASTLE STREET,

FORFAR.

HATS and HOSIERY.

. THE . . .

Forfar Review

Friday Morning. ONE PENNY.

Largest Circulation of any Newspaper in Forfar or District.

PRINTER AND PUBLISHER,

J. MACDONALD,

OFFICE, 10 East High St., FORFAR.

Printing

The attention of Tradesmen, Merchants, and the general public is directed to the great facilities afforded in the FORFAR REVIEW Office for the efficient execution of Letterpress Printing in all its Departments.

ESTABLISHED 1861.

D. JOHNSTON,

Wholesale and Family Grocer, . .
. . Wine and Spirit Merchant.

Large Stock of GROCERIES and PROVISIONS, Fresh and of the Finest Quality, at Lowest possible Prices.

Wines and Spirits fully Matured.

Malt Liquors in Splendid Condition.

12 EAST HIGH STREET, FORFAR.

Orders called for and Goods delivered free.

J. BELL,

General Family Draper,

81, 83, 85, & 92 WEST HIGH ST., FORFAR

Dressmaking - - Mantles - - Millinery.

Agent for THOMSON, LTD., Dye Works, Perth.

Always a Good Stock of
BEDSTEADS, STRAW, WOOL, HAIR, and SPRING. MATTRESSES, CHAIR BEDS, POULTRY FEATHERS, RUGS and MATS.

We keep LINOLEUMS from half-a-yard to four yards wide. Always to the Front for Good Value.

. . TRY US WITH AN ORDER. . .

L. & D. Maxwell,

Fish, Game, & Poultry Dealers,

11 CROSS, FORFAR.

FISH FILLETED AND POULTRY CLEANED FREE OF CHARGE.
STRICT ATTENTION GIVEN TO COUNTRY ORDERS.

MISS WOOD,

Milliner,

22 CASTLE STREET, FORFAR.

Charles Kerr,

Sculptor & Stone Carver,

NEWMONTHILL, FORFAR.

Has always on hand a Stock of MONUMENTS and HEADSTONES, of Chaste Designs at Lowest Prices.

Repairs and Inscriptions done throughout the Country.

Andrew Henderson,

Painter and Decorator,

83 CASTLE STREET, FORFAR.

Best Attention given to all Orders.

ESTABLISHED 1836.

JOHN STRACHAN,

Jeweller and Silversmith,
Watch and Clockmaker,

10 CROSS, FORFAR.

Always on hand a Good Selection of the best makes of GOLD and SILVER English and Foreign WATCHES, and JEWELLERY of every description.

GOLD, SILVER, and ELECTRO-PLATED GOODS in Great Variety, suitable for Christmas and Wedding Presents.

Repairs of all kinds in Town & Country Promptly and Carefully Attended to.
Repairs and Windings contracted for.

OPTICAL GOODS KEPT IN STOCK.

George R. Fowler,

CHEMIST,

38 CASTLE STREET, FORFAR.

Photographic Materials in Stock.

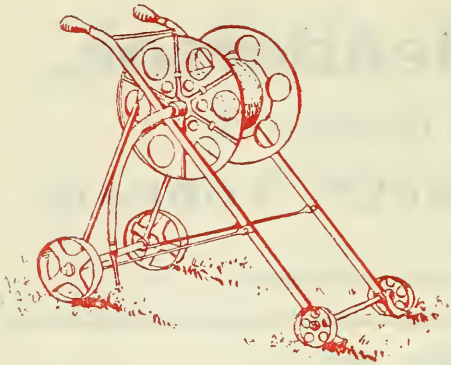

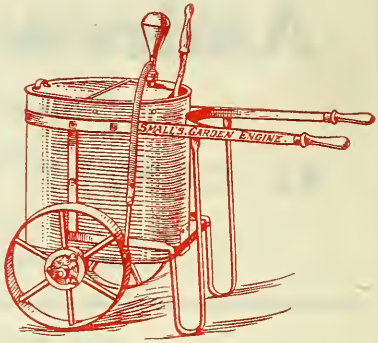

PETER SMALL,

ENGINEER AND BLACKSMITH,

CASTLE STREET, FORFAR.

Machines of our own Make.

The "ECLIPSE," the "SCYTHE," and the "PONY" LAWN MOWERS are light, Durable, and Easy to Work, and may be relied upon to give satisfaction. They are equal if not superior to other makes.

The "PERFECTION" PATENT HOSE REELS are now being appreciated, and the increasing demand for them is their best testimonial. Commended by the Royal Caledonian Horticultural Society, Edinburgh.

Our PLAIN HOSE REELS are being sought after.

Our GARDEN ENGINES have attained a self-made reputation.

Our "CHAMPION" LIQUID MANURE PUMP, every farmer should have.

MACHINES and LAWN MOWERS of any make Repaired and Sharpened.

REAPERS, BINDERS, and other Machines Over-hauled and Repaired.

MATCH PLOUGHS made and Re-mounted.

RAILINGS of all designs made and fitted-up. All sorts of Jobbing Work done.

HORSE-SHOEING done with care and ability.

All Orders receive Punctual and Personal attention, and are Substantially and Tastefully executed. ESTIMATES GIVEN.

W. CALLANDER,

General Drapery Warehouseman,

62 and 64 CASTLE STREET,

- - - FOR - - -

FLANNELS, BLANKETS, HOUSEHOLD LINEN,
FLOCK, HAIR & STRAW MATTRESSES,
LINOLEUM, FLOORCLOTH, CURTAINS, & TABLE COVERS,
DRESS AND MANTLE MAKING. Perfect Fit and Style guaranteed.
SEWING MACHINES of Renowned Makes always on hand, Old ones taken in exchange. Highest Prices allowed as part payment on New ones.
WRINGERS, MANGLES, BRASS & IRON BEDSTEADS ALWAYS KEPT IN STOCK.

Drapery and House Furnishing Warehouse,
62 and 64 CASTLE ST., FORFAR.

THE FORFAR

HAT and CAP SHOP

- - HAS ALWAYS A FINE SELECTION OF - -

SILK AND FELT HATS, CHRISTY'S & TOWNEND'S, LONDON.
MEN'S, AND BOYS' CAPS, TIES, BRACES,
SHIRTS, CUFFS, COLLARS, FRONTS, GLOVES, MUFFLERS,
HOSIERY, UMBRELLAS, WATERPROOF COATS,
TRAVELLNG BAGS, TRUNKS, &c., Largest and Best Selection in Town,
MEN'S, YOUTHS', & BOYS' READY-MADE CLOTHING
OF EVERY DESCRIPTION.
SUITS TO ORDER AT MODERATE PRICES.
BUTCHERS' & GROCERS' JACKETS & APRONS A SPECIALTY

AT THE FORFAR HAT AND CAP SHOP,

60 Castle St., Forfar.

W. CALLANDER, Proprietor.

Miss N. D. M'Gregor,

Tobacconist,

77 EAST HIGH STREET, FORFAR.

W. HUTCHISON,

DRAPER,

CLOTHIER & OUTFITTER,

EAST PORT,

FORFAR.

Henry Donald,

Family Grocer, Wine, and Spirit Merchant,

80c WEST HIGH STREET, FORFAR.

All Liquors of the Best Quality.

George Guthrie,

Wholesale and Retail Fish and Game Dealer,

58 EAST HIGH STREET,

. . FORFAR. . .

Potatoes, Apples, Carrots, Onions, &c.

Coals, Lime, and Feeding Stuffs, and such like Commodities.

Those wishing a FIRST-RATE Article, at a MODERATE PRICE,

— PLEASE APPLY TO —

DAVID WHYTE,

. . Potato Merchant, . .

5 STRANG STREET, FORFAR.

For the Best Selection of PIPES, WALKING STICKS, POCKET KNIVES, and all other GENTLEMEN'S SMOKING REQUISITES,

— TRY THE —

Central Cigar & Tobacco Shop

4 EAST HIGH STREET, FORFAR.

The Finest Brands of CIGARS and CHEROOTS in Stock. All the BEST Makers' TOBACCOS kept. Wholesale and Retail.

A. PEFFERS, Proprietor.

D. Mitchell Laing

(Successor to C. Mitchell & Co.)

Portrait,
Landscape, and
Architectural

Photographer.

Dealer in Picture Frames and
Photographic Mouldings.

Studios

46 and 48 East High Street, Forfar,
and at Elm Bank, Kirriemuir.

TAILORING, DRESSMAKING, . .
and GENERAL DRAPERY GOODS.

Adam Farquharson,

Masonic Hall Buildings,

CASTLE STREET (Opposite Post Office),

HAS always in Stock the Newest Designs in GENTLEMEN'S SUITINGS, LADIES' DRESS GOODS, and MILLINERY GOODS, and guarantees to all who entrust him with an order for a SUIT, DRESS, COSTUME, or HAT,

A PERFECT FIT and FIRST-CLASS FINISH,
at a very Reasonable Price.

ADAM FARQUHARSON, Masonic Hall Buildings.

D. THOMSON & Co.,

Painters, Paperhangers, & Decorators,

17 WEST HIGH ST., FORFAR.

Sign Writing . .
Gilding . . . .
Imitation of Woods .
Imitation of Marbles .

An Extensive Choice of
FRESH PAPERHANGINGS
always in hand.

Glæser's & Bon-Accord Enamels.
Gold Paint and Lacquers
always in Stock.

CHARGES STRICTLY MODERATE.

Alex. D. Strachan,

Wood & Coal Merchant,

FORFAR SAW MILL.

Telephone No. 27.

HOME WOOD OF ALL KINDS,
Also, FIREWOOD, KINDLING, &c.

COAL DEPOT—

Old Railway Station, Victoria Street.

BEST ENGLISH HOUSEHOLD COALS AND NUTS.
SCOTCH CAKING COALS AND NUTS (similar to English).
BEST WISHAW OR HAMILTON HOUSEHOLD COALS AND NUTS.
BEST DUNFERMLINE SPLINT, JEWEL AND STEAM COALS.
ANTHRACITE, SMALL COALS FOR VINERIES.
BRIQUETTES, COKE, &c.

SALT AND WHITING.

Any of above delivered in Large or Small Quantities at current prices.

ORDERS

which will be promptly attended to, may be sent to

Office, Forfar Saw Mill, or House, 10 Manor Street.

Mrs Lewis Smith,

Family Grocer & Wine Merchant,

162 EAST HIGH STREET, FORFAR.

Shop Fittings. Furniture Renovated.

All kinds of Jobbing promptly attended to and carefully executed.

Alexander Stewart,

CABINETMAKER, UPHOLSTERER, JOINER, and FUNERAL UNDERTAKER.

Show Rooms and Workshop—
50 East High Street.

Removals Conducted. Estimates Given.

. . T. H. Niven, . .

(Late M. M. Donald),

TOBACCONIST,

8 Castle Street, and 94 North Street, Forfar.

(Near Station.)

Foreign and British Cigars, Virginia, Egyptian, and Turkish Cigarettes.
Finest Selection of Tobacconist's Fancy Goods in Forfar.

THE . . .

Telephone No. 021.

ROYAL HOTEL

FORFAR.

Most Central for Commercial Gentlemen.

BILLIARD ROOM, with First-Class Table.

SMOKE ROOM.

Large Hall suitable for Marriage and Supper Parties.

'Bus meets all Trains. Charges Moderate.

Headquarters of the C.T.C.

JOHN LICHTSCHEIDEL.

- - FOR FIRST-CLASS - -

Hand Sewn Boots made to Measure,

ORDER FROM

JAMES M'DOUGALL,

36 EAST HIGH STREET, FORFAR.

All Sorts of READY-MADE BOOTS and SHOES in Stock.

REPAIRING on the Shortest Notice.

Furniture Carefully Removed and Re-polished.

Venetian Blinds Supplied or Repaired.

DAVID STEWART,

Joiner, Cabinetmaker, and Undertaker,

23 and 25 QUEEN STREET, FORFAR.

Estimates Given for all Kinds of Joinery.

Telephone No. 3Y3.

William Moffat & Co.,

SLATERS,

95 WEST HIGH ST., and 16 NURSERY FEUS, FORFAR.

ROOF LIGHTS, CHIMNEY CANS, CEMENT (best London)—
Large Stock always on hand.

Orders in Town and Country punctually attended to.

FOUR THOUSAND COPIES OF THE FORFAR DISPATCH ARE DISTRIBUTED GRATIS IN FORFAR AND DISTRICT EVERY THURSDAY, AND ADVERTISERS USING ITS COLUMNS WILL FIND IT A CHEAP & EFFECTIVE MEDIUM FOR PLACING THEIR NOTICES BEFORE THE PUBLIC EYE

PRINTED AND PUBLISHED BY
OLIVER McPHERSON
85 EAST HIGH STREET

JOB PRINTING
of every description

AGENT FOR
"LOYALTY," "ROYAL FEDORA," and "MARCHIONESS" BOOTS and SHOES.
As Manufactured for Royalty by Special Appointment.

David Robertson,

Boot and Shoe Merchant,

60 EAST HIGH STREET, FORFAR.

HIGH-CLASS FOOTWEAR IN ALL THE LATEST STYLES for LADIES, GENTLEMEN, BOYS, and GIRLS.

TODD & PETRIE,

Tailors and Clothiers,

54 EAST HIGH STREET, FORFAR,

HAVE always on hand a well selected Stock of TWEED SUITINGS, TROUSERINGS, VICUNAS, WORSTED COATINGS and OVERCOATINGS in all the Newest Patterns.

Gentlemen's Waterproofs in all the Latest Styles at prices to suit all.

Parties giving them a trial may rely on getting well-made and perfect fitting Garments at Lowest Possible Prices.

John Samson,

Ladies' and Gent.'s Tailor,

28 WEST HIGH STREET, FORFAR,

Has always on hand a Splendid Selection of TWEED and SERGE SUITINGS, TROUSERINGS, and OVERCOATINGS, also LADIES' PATTERNS.

SUITS, from 40/. TROUSERS, from 10/6.

A Trial Order solicited. Fit and Workmanship guaranteed.

James Neill,

Professor of Music and Dancing,

46a CASTLE ST., FORFAR.

Private Lessons given, and Private Classes arranged by appointment.

String Bands supplied to Concerts and Assemblies.
Pianoforte and Violin for Evening Parties.

PIANOS FOR HIRE BY THE NIGHT, MONTH, OR YEAR.

THE FAMED MIXED

PETER REID ROCK,

CELEBRATED FOR OVER A CENTURY.

To be had at the Old Address--

51 CASTLE STREET, FORFAR.

ESTABLISHED 1794.

All Packets Labelled "FORFAR ROCK" are but Imitations of the Original

PETER REID,

CELEBRATED FOR OVER A CENTURY.

To be had at the Old Address--

51 CASTLE STREET, FORFAR.

ESTABLISHED 1794.

WM. URQUHART'S

Tea & Fancy Goods Stores,

57 CASTLE STREET, FORFAR.

- - AGENT FOR - -

W. H. GOSS' Original Heraldic Ivory Porcelain.

Nearly every shape and model--enamelled with the Arms of Forfar—kept in stock.

Branch—4 Glengate Street, Kirriemuir.

David Masterton,

. . **Plain and Ornamental Plasterer.** . .

ALL KINDS OF TILEWORK, CEMENT WORK, CONCRETE FLOORS, &c.

AGNES HOUSE, CASTLE STREET.

WM. ADAMSON,

Family Grocer, Wine, and Spirit Merchant,

40 WEST HIGH STREET,

FORFAR.

Orders called for and Goods delivered free per Van.

Established 1883.

Dr FRENCH'S DENTAL SURGERY,

47 EAST HIGH STREET, FORFAR.

Mrs FRENCH will carry on above business under the management of a fully experienced Assistant.

Hours from 8 a.m. to 9 p.m. except on Friday when at Kirriemuir from 11 a.m. to 5 p.m.

TEETH.

FIRST-CLASS DENTISTRY at moderate charges.

Painless Extractions.

TEETH from 4/. SETS from £2.

William M'Laren,

Painter, Paperhanger, Gilder, and Decorator,

83 EAST HIGH STREET, FORFAR.

SPECIALTIES.

Imitations of all kinds of Wood and Marble.
Sign Writing, Plain and Ornamental.
Picture Frames Re-gilded. Venetian Blinds Re-painted.
Tomb Stones, Marble, Granite, &c., Cleaned and Inscriptions Re-gilded.
Large Selection of Paperhangings always in stock.
"Glacier" Window Decoration Supplied.

JAMES M. ARNOT,

Ironmonger & Seedsman,

11 CASTLE STREET, FORFAR.

(Next to County Hotel Stables).

GENERAL AND FURNISHING IRONMONGERY.
BEDSTEADS AND BEDDING.
BRUSHES, LAMPS, AND LANTERNS.

Fishing Tackle, Rods, Reels, &c.

GUNS, CARTRIDGES, AND OTHER SPORTING REQUISITES.

Garden & Agricultural Seeds and Implements.

OILS, Burning and Lubricating, of Finest Quality.

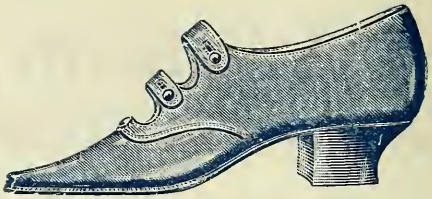

HOUSEHOLD WORDS.

BUY

HOOD'S BOOTS

THE BEST VARIETY, VALUE, AND WEAR.
HAND-SEWN BOOTS MADE TO MEASURE.
BRING YOUR REPAIRS.

HOOD'S

96 CASTLE STREET, FORFAR.

Buy your Groceries, Wines, and Spirits at

COOK'S

Where you will get FIRST-CLASS GOODS at Lowest possible Prices.

TEA. TEA. TEA.—The Best Value offering, 1/8 and 2/ per lb.
Fine Old SCOTCH WHISKY.—2/6 per Bot., 15/ per Gal.
Special Old HIGHLAND WHISKY.—2/10 per Bot., 17/ per Gal.
Unrivalled Value in Hams, Butter, Cheese, and Malt Liquors.

Charles Cook,

Family Grocer, and Wine Merchant,
33 CASTLE STREET, FORFAR.

John R. Abel & Co.

Grocers,
Wine and Spirit Merchants,

44 EAST HIGH ST., FORFAR.

Agents for

Messrs W. & A. GILBEY'S

. . Wines and Spirits. . .

DRINK

LAMB'S TABLE WATERS

ONLY the Purest Ingredients and Filtered Spring Water are used in the manufacture of the popular Forfar Aerated Table Waters. Stone Ginger Beer and Syphons a Specialty.

JOHN LAMB,

THE STRATHMORE AERATED WATER WORKS,

WEST HIGH STREET, FORFAR.

Telephone No. 2Y1

Mrs Prophet,

Family Grocer, Tea, Wine & Spirit Merchant,

36 PRIOR ROAD, FORFAR.

Liquors of the Best Quality only kept in Stock.

JOHN ESPLIN,

Tobacconist, Music Seller, and Stationer,

94 CASTLE STREET, FORFAR.

PIANOFORTE, VIOLIN, MANDOLINE, and VOCAL MUSIC.
VIOLIN FITTINGS, CLARIONET, PRACTICE and CHANTER REEDS Stocked.
Grand Assortment of (TUCK'S) P.C. ALBUMS, P.P.C., and BIRTHDAY CARDS, Splendid Variety.
FOUNTAIN PENS, PURSES, &c.

Cigars, Cigarettes, and Cheroots--Finest Brands.
Smokers' Fancy Goods.
The IMPERIAL PIPE. The Best 1/- Line ever Introduced.

. . The Celebrated Peppermint . .

PETER REID ROCK,

CELEBRATED FOR OVER A CENTURY.

To be had at the Old Address--

51 CASTLE STREET, FORFAR.

ESTABLISHED 1794.

WM. SPARK,

Artistic

Photographer,

85 CASTLE STREET,

FORFAR.

JOHN PETRIE,

CLOTHIER & HATTER,

Has always in Stock a rare selection of Goods suitable for Gentlemen's wear at most reasonable prices.

INSPECTION INVITED.

127 EAST HIGH STREET, FORFAR.

ESTABLISHED 1880.

JOHN A. CLARK,

(Member of the National Association of Goldsmiths),

Watchmaker & Jeweller,

40 CASTLE STREET, FORFAR.

ENGAGEMENT and WEDDING RINGS.
JEWELLERY of every Description,
Choice Selection and Special Value.
ENGLISH and FOREIGN WATCHES of the Best Finish,
at Lowest Cash Prices.
ELECTRO PLATED GOODS and SILVER WARE.
CLOCKS of every Description in Extensive Variety,
suitable for Marriage Gifts and Presentations.
SPECTACLES and EYE-GLASSES to suit all Sights.

Prompt and Personal Attention given to Repairs.
Repairs called for and delivered.

LADIES' & CHILDREN'S OUTFITTERS.

Misses H. & M. PULLAR,

40 CASTLE STREET, FORFAR.

BABY LINEN, UNDERCLOTHING, HOSIERY, NEEDLEWORK, FANCY GOODS, WOOLS, SILKS, &c.

ESTABLISHED 1779.

D. P. Thornton

Boot & Shoemaker.

D. P. T. has always in stock all the VERY LATEST STYLES in LADIES' and GENTLEMEN'S FOOTWEAR, at Prices which are extremely Moderate, therefore the Public can depend upon getting a first-class article, a Good Fit, and an extensive Variety to choose from.

PEACH & Co.'s
Famous Stafford Boots and Shoes

kept in Stock (for Ladies' only).

ALLAN BROTHERS', Edinburgh,
Celebrated Boots and Shoes.

A large selection of the above in all the most up-to-date Styles. Sole Agency in Forfar.

The SCOTCH "W" BRAND

Boots, Shoes, and Slippers, for Ladies, Gentlemen, Boys, and Girls, always in Stock.

Repairs and Hand Sewn Boots a Specialty.

82 WEST HIGH STREET, FORFAR.

J. L. DUNCAN,

General Drapery, Clothing, and House Furnishing Warehouse.

A LARGE AND VARIED STOCK.
SPLENDID VARIETY AT KEENEST PRICES.

DRESSMAKING and MILLINERY.

Van Visits the Country Districts at stated times.
All Orders receive Best Attention at strictly Shop Prices.

. . NOTE ADDRESS . .

45 and 47 CASTLE STREET, FORFAR.

We Specially Invite a Trial of our . . .
GIRDLE SCONES,
AFTERNOON TEA COOKIES and CAKES,
FAMOUS GINGER BREADS,
and our Sweet Nutty Flavoured LOAF BREAD.

- - UNEQUALLED VALUE IN - -
TEAS, SUGARS, COFFEES, HAMS, CHEESE, BUTTER, EGGS, FRUITS,
TINNED GOODS, &c., AT

THOMAS ELDER'S

BAKERY, GROCERY, and
PROVISION ESTABLISHMENT,

EAST PORT CORNER, FORFAR,
(Adjoining North Street),

Where the Famous FORFAR BRIDIES are to be had always ready.

Extensive Dealer in all kinds of FEEDING MEALS.

When Buying Drapery Goods

EITHER IN
SPRING,
SUMMER,
AUTUMN, OR
WINTER,
BE SURE YOU
SEE THE VALUE
OFFERED AT

Alex. Ritchie's,

104-6 East High St., Forfar.

ALWAYS THE RIGHT
GOODS AT THE
RIGHT PRICES.
DRESSMAKING AND
MILLINERY ORDERS
PROMPTLY ATTENDED TO.
SATISFACTION
GUARANTEED.

GRAVE LINENS can be had at all hours.

Sole Agent in this District for the DEWAR PATENT WASHING MACHINE. INSPECTION INVITED.

All UNDERCLOTHING made on the Premises.

D. & G. ROBERTS,

Family Grocers,

Tea and Provision Merchants,

12 CROSS,

FORFAR.

Our GROCERIES and PROVISIONS are always of the Finest Quality, and sold at Keenest Prices.

WILTSHIRE BACON and BELFAST HAM always in Stock.

Orders Called for and Promptly Delivered.

FRASER & MORRISON,

Forfar Carriage Works,

LITTLE CAUSEWAY, FORFAR.

Painting and Trimming

Done at Lowest Prices.
Parties having Machines done up or repaired can have use of another till such work is completed.

Carriages of any Design Built to Order.

ESTIMATES for all WORK Given.
OLD MACHINES taken as Part-Payment of NEW ORDERS.

Repairs a Specialty.

REPAIRS Promptly Attended to. All WORK Guaranteed.

New and Second-Hand Waggonettes, Chapel Carts, Pony Traps, &c.
Best Attention given to all Orders.

R. BALLINGALL

118 EAST HIGH STREET,

FORFAR.

BICYCLES

Do you know what we are doing for 1906?

If not, wouldn't it be advisable for you to write us? We believe we are giving better value than any other house, and if so, you want the information. You don't buy when you ask us to quote, so that we hope you will drop us a line for Prices.

WE CAN SUIT EVERY PURSE.

JOHN LEITH,

REGISTERED SANITARY PLUMBER,

78 Castle Street, Forfar.

REPAIRS CAREFULLY ATTENDED TO IN TOWN AND COUNTRY.
ESTIMATES GIVEN.

James Wilson,

Family Grocer,

Tea, Wine, & Spirit Merchant,

121 and 123 EAST HIGH ST.,

FORFAR.

Try our PURE CEYLON TEA at 1/8 per pound.

C. THOM & SON,

Billposters & Advertising Agents,

5 LITTLE CAUSEWAY, FORFAR.

POSTING and DELIVERING promptly executed in Town and Country. The most Effective Distributors for the District.

ESTABLISHED 1877.

. THE . . .

FORFAR HERALD

UNDER NEW MANAGEMENT.

PUBLISHED FRIDAY MORNING.
EIGHT PAGES. ONE PENNY.

OLDEST NEWSPAPER AND BEST ADVERTISING MEDIUM. FULL AND RELIABLE REPORTS OF ALL LOCAL MEETINGS, &c.

THE HERALD CAN BE DELIVERED TO SUBSCRIBERS WITHIN THE BURGH, 4s 4d PER ANNUM, 6s 6d POSTED.

GENERAL PRINTING AT THE HERALD OFFICE, FORFAR.

J. & A. McDOUGALL, Proprietors.

William Taylor,

Watchmaker, Jeweller, & Silversmith,

40 EAST HIGH STREET, FORFAR.

Always on hand a choice and up-to-date Selection of Silver and Electro-Plated Goods. Watches, Clocks, and Jewellery, suitable for presentation. Engagement, Wedding, and Keeper-Rings. Spectacles and Eye-Glasses to suit all Sights. **REPAIRS ARE PROMPTLY AND CAREFULLY ATTENDED TO.**

PETRIE'S

Temperance Hotel

24 CASTLE STREET, FORFAR.

Comfortable and well-aired Bedrooms.

Breakfasts, Luncheons, Dinners, and Teas.

Charges Strictly Moderate.

William Thom,

SLATER,

3 NEW ROAD, FORFAR.

CEMENT, LIME, and CHIMNEY CANS always in Stock. Orders for Town and Country promptly executed at Moderate Terms.

Orders left at House, 55 WEST HIGH STREET.

Tobaccos. **Cigarettes.**

Jas. Urquhart,

20 Castle Street,

Forfar.

The Leading Shop

FOR

Briars, Meerschaums, Cigarette and Cigar Cases, Smokers' Companions, and all other Smokers' Requisites.

WALKING STICKS.

A Large Selection of the Newest and most fashionable up-to-date Shapes kept in stock.

BBB Own Make Briars.
Loewe Briars.

Cigars. **Cheroots.**

A GOOD BEGINNING!

Begin the YEAR with . . .

. . . Buying your DRAPERY at

Marshall's,

110 WEST HIGH STREET, FORFAR.

ALWAYS MODERATE PRICES.

The Leading House for Reliable Footwear.

Large Assortment of LADIES' and GENTLEMEN'S BOOTS, SHOES, and SLIPPERS.

CHILDREN'S FOOTWEAR.

The Stock of Footwear for the Little People is the Choicest and Most Complete.

Prices please the Most Economical Purchasers.

MISS SMITH,

Boot and Shoemaker,

93 CASTLE STREET, FORFAR.

Smith, Hood,

& Co. Ltd.,

Largest Colliery Agents North of the Forth.

Supply all Classes of House and Steam Coals at Cheapest Prices.

CAKING COALS.
HAMILTON ELL AND WISHAW.
FIFE COALS OF EVERY DESCRIPTION.
SMALL, ANTHRACITE, AND COKE FOR VINERIES.

SPECIAL QUOTATIONS FOR WAGON LOADS.
DELIVERED TO ANY STATION IN SCOTLAND.

Office and Depot,

Old Station Gate, VICTORIA ST., Forfar.

MONTROSE—Hume Street.
ARBROATH—Spink Street.
CARNOUSTIE—Top of Station Road.
BERVIE—N.B. Station.
INVERKEILLOR—N.B. Station.
BROUGHTY FERRY—Brook Street.

Registered Office, 48 UNION STREET, DUNDEE.

DUNDEE 'PHONE, 196. TELEGRAMS—"HOODED."

FAMED FOR 60 YEARS.

. . WHEN YOU REQUIRE . .

CLOTHING, Ready-Made or to Order,

FOR MEN OR BOYS,

— REMEMBER —

Jamieson & Co.

The Clothing Specialists,

CASTLE STREET, FORFAR.

THE LEADING FIRM OF DUNDEE AND EDINBURGH.

RIGHT | GOODS, VALUE, PRICES.

DEMANDS | POLITELY AND PUNCTUALLY ATTENDED TO.

JUSTIFY | OUR ASSERTIONS BY VISITING

R. D. JACK,

Grocer and Wine Merchant, **80 Castle Street, Forfar.**

Miss J. FERGUSON,

BERLIN WOOL REPOSITORY,

71 CASTLE STREET, FORFAR.

Ladies' Work of all kinds made up.

Town Agent for The Forfar and District Steam Laundry Co., Ltd.

High-Class Tailoring at lowest prices.

BOYS' READY-TO-WEAR SUITS at Keenest Prices.
HATS. CAPS. TIES. COLLARS.
BRACES. SHIRTS, &c.
WATERPROOF COATS all sizes in Stock.

John M'Kinnon,

Tailor and Clothier,

34 EAST HIGH ST., FORFAR.

R. D. Keiller,

UPHOLSTERER,

36 CANMORE STREET, FORFAR.

ANTIQUE FURNITURE A SPECIALTY.

Ladies in the Country can have their work done at their own residence if desired.

Established over Half-a-Century.

Thos. Barclay & Son,

. . PAINTERS and DECORATORS, . .

74 and 76 CASTLE ST., FORFAR.

ARTISTS' COLOURS kept in Stock.

JAMES T. KINLOCH,

FAMILY BUTCHER,

THE CROSS,

FORFAR.

William Lowden,

Plumber, Tinsmith, and Gasfitter,

11 EAST HIGH STREET, FORFAR.

REPAIRS OF ALL KINDS DONE, INCLUDING UMBRELLAS, &c.
Orders for Town and Country promptly Attended to.

A. M'LAREN & SON,

REGISTERED SANITARY PLUMBERS, FORFAR.

All Plumbing Work carried out in the best manner, and at the lowest rates.

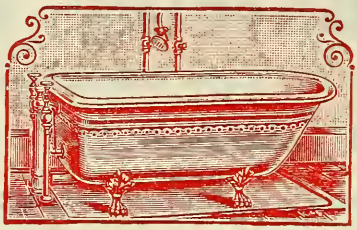

Agents for the American Block Light, unrivalled in brilliancy Estimates given.

Alex. McKay,

The Central Boot Shop,

24½ Castle Street,

Forfar.

HIGH GRADE BOOTS AND SHOES.

Our "LA DUCHESSE" LADIES' FOOTWEAR, unequailed for Quality and Style.

JAMES KERR,

SLATER,

96 WEST HIGH STREET, FORFAR.

ESTIMATES GIVEN.

All kinds of Slater Work done. Repairs carefully attended to, combined with Moderate Charges. Cans and Cement always in stock. HOUSE ADDRESS, 96 West High Street, immediately opposite Yard.

ESTABLISHED 1868.

W. Milne & Sons

Sanitary,
Heating,
Ventilating,
and Gas
Engineers,

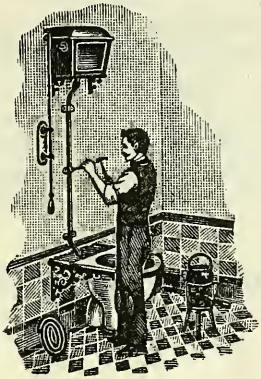

Plumbers,
Gasfitters,
Tinsmiths,
Electric
Bell Fitters,
&c.

GREEN STREET, FORFAR.

All SANITARY WORK carried out under the superintendence of

Alexander McKenzie Milne,

REGISTERED PLUMBER,

Awarded 2nd Prize for Plumber Work at the Glasgow Exhibition, 1898.

AGENTS FOR

Muller's Patent Alpha Gas Making Machine,

for Country Places out of the reach of Coal Gas.

The Bon-Accord Acetylene Gas Company.

"Elektra" Incandescent Gas Fittings.

Block Lights and all kinds of Incandescent Gas Fittings kept in Stock.

Zeimar Mantles of Ramie Silk.

Full Selection of Gas Globes.

BRANCH SHOP—13 GLENGATE STREET, KIRRIEMUIR.

James Mackintosh,

General Blacksmith and Engineer,

Canmore Iron Works, Queen St., FORFAR,

TAKES this opportunity of thanking his many Customers for the liberal support he has received in the past, and trusts, by close personal attention, to merit their further support.

LAWN MOWERS.

Our Machinery for the above work is of the best design. Automatic in action, and makes a perfect edge. The increase of this class of work proves that it is done on the proper lines.

THE MACKINTOSH CHAMPION PLOUGH.

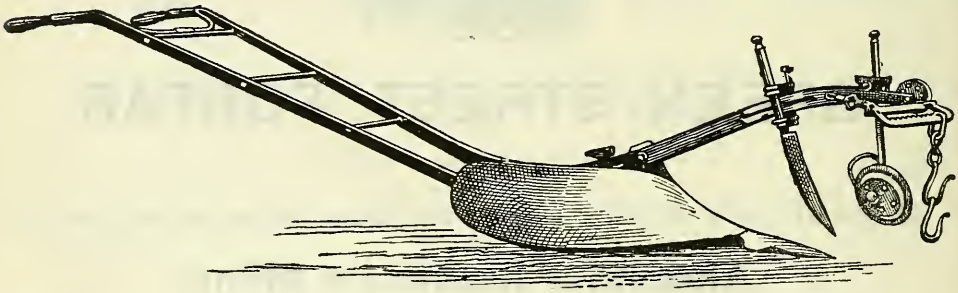

In 1905 it gained the Gold Medal at the Open Champion Ploughing Match, held by the Strathmore Ploughing Association. At the Kirriemuir District Association Ploughing Match, out of ten prizes offered, our Ploughs gained eight prizes, including the Silver Medal. At the Tannadice Association Ploughing Match the Silver Medal and many other prizes were awarded to competitors using our Ploughs.

HORSE-SHOEING.

This very important work is conducted on scientific principles by first-class workmen.

REAPERS and BINDERS of every description Repaired and Sharpened by Experienced Workmen.
KILN BEDDING Supplied and Fitted-on.
MANGLES, WRINGERS, GRATES, and RANGES Repaired.
GATES and RAILINGS of every description Made and Repaired.
ENGINES, WEIGHING MACHINES for Carts, Sacks, &c., Repaired.
AGRICULTURAL IMPLEMENTS of all kinds Made or Repaired.

ESTIMATES GIVEN.

"The Mac" Patent Plough

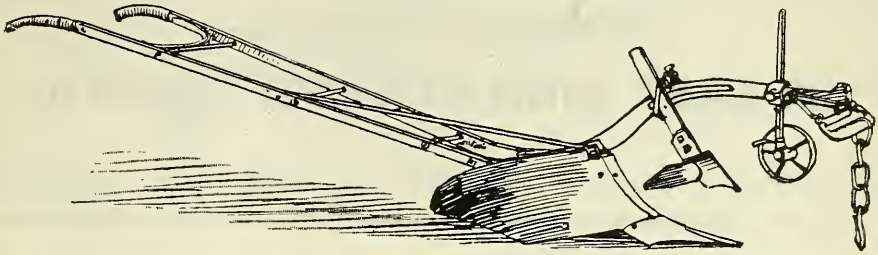

Can be supplied on the shortest notice. **Price complete, £3 15s.**

This Plough has been tested at all kinds of work, and is second to none in the Market. The point is fixed with a key, so made, that it cannot shift or loosen in any way while working. *The expense of upkeep is very small comparing it with the ordinary Plough.*

The Parts are made of Special Steel, to resist wear.

MAKER AND PATENTEE—

James Mackintosh, Forfar.

CHEAPEST HOUSE IN THE TRADE.

. . When buying . .

DRAPERY, FANCY GOODS, or OUTFITTING, Visit

13 Castle Street, Forfar,

Where you will get the biggest Parcel for your Money. Goods always Fresh and Up-to-date, and Prices at the very bottom. We hold a large and Varied Stock, and always adding Novelties as they appear. It is to your advantage to keep in touch with us,

For VALUE, VARIETY, QUALITY, and STYLE.

THESE COMBINE. WE INVITE COMPARISON.

GEORGE SMITH,

13 CASTLE STREET, FORFAR.

James Prophet,

PAINTER and DECORATOR,

99 EAST HIGH STREET, FORFAR.

ALL ORDERS CAREFULLY ATTENDED TO AT MODERATE CHARGES.

James H. Rattray,

Stationer, Tobacconist, Newsagent, and Fancy Goods Merchant,

154 EAST HIGH STREET,

FORFAR.

SERVANTS' REGISTRY.

For the Best Value in

TEA BREAD, SHORTBREAD, & CAKES,

CONFECTIONS, JAMS, AND JELLIES,

FRUIT WINES, COSAQUES, HONEY, TEA, AND FORFAR BRIDIES,

Try SADDLER'S,

35 EAST HIGH STREET.

SWAN PENS from 10s 6d.

STYLO PENS: PRINCESS, 2s; GRAVITY, 3s 6d; INDEPENDENT, 3s 6d.

Fountain Pens and Stylos of all kinds Repaired.

W. Shepherd,

39 Castle Street, . . . Forfar. . . .

A List of ....

BOOKS

FOR GIFTS & PRIZES.

PUBLISHED BY
THE RELIGIOUS
TRACT SOCIETY,
4, BOUVERIE ST.,
and 65, ST. PAUL'S
CHURCHYARD,
LONDON, E.C.

BUNYAN'S PILGRIM'S PROGRESS.

NEW EDITIONS.

Illustrated by HAROLD COPPING

1/- With 8 Coloured Plates. The Text collated with the Author's final edition. 320 pages Crown 8vo, cloth gilt, 1/-

1/6 With 8 Coloured Plates. 320 pages Crown 8vo, superior cloth binding, 1/6.

2/- With 8 Coloured Plates and numerous other full-page pictures in Black and White. 320 pages Crown 8vo, cloth gilt, 2/-

2/6 With 8 Coloured Plates and numerous other full-page pictures in Black and White. 320 pages Crown 8vo, cloth gilt, gilt edges, 2/6.

3/6 With 31 Plates, beautifully printed in duplex tone ink. 320 pages. Large Crown 8vo, cloth gilt, gilt edges, 3/6. This edition is also prepared for special presentation in three-quarter morocco, cloth sides, gilt top, 6/6 net.

5/- With 31 Plates beautifully printed in duplex tone ink. 320 pages. Large Crown 8vo, cloth full gilt, with leather medallion centre, bevelled boards, gilt top, headbands, and silk register, 5/-

BUNYAN'S GRACE . . ABOUNDING

NEW EDITIONS

Illustrated by HAROLD COPPING.

TO THE CHIEF OF SINNERS.
BUNYAN'S AUTOBIOGRAPHY.

1/- Crown 8vo. with 8 Coloured Plates by Harold Copping (uniform with 1/- Edition "Pilgrim's Progress.")

2/- Large Crown 8vo, 8 Coloured Plates by Harold Copping (uniform with 2/- Edition "Pilgrim's Progress.")

2/6 Large Crown 8vo, cloth gilt, gilt edges with 8 Coloured Plates by Harold Copping (uniform with 2/6 Edition "Pilgrim's Progress.")

3/6 Demy 8vo, full gilt, gilt top, with 15 full page Illustrations by Harold Copping, printed in duplex tone ink (uniform with 3/6 Edition "Pilgrim's Progress.")

By the BISHOP of DURHAM.

Presentation Edition in limp lambskin, round corners, full gilt side and back, and gilt edges, **4/6** net. Imperial 16mo, cloth gilt, **3/6**.

WITH HEART AND MIND.

A Book of Daily Thoughts. Being Selections from the Works of HANDLEY C. G. MOULE, Lord Bishop of Durham, Author of "Thoughts for the Sundays of the Year." With a Sketch of Bishop Moule's Life by A. R. BUCKLAND, M.A.

The **Spectator** says:—"It is a book of devotion and instruction which may be unreservedly commended."

JUST READY. Large Crown 8vo, cloth gilt, **2/-**

THE SECOND EPISTLE TO TIMOTHY.

Short Devotional Studies on the Dying Letter of St. Paul. By the Right Rev. HANDLEY C. G. MOULE, D.D., Bishop of Durham.

The Bishop says he "has taken up this heart-moving Epistle with the single intention of expounding it after the manner of a Bible Reading, not for literary criticism or inquiry, but in quest of divine passages for heart and life."

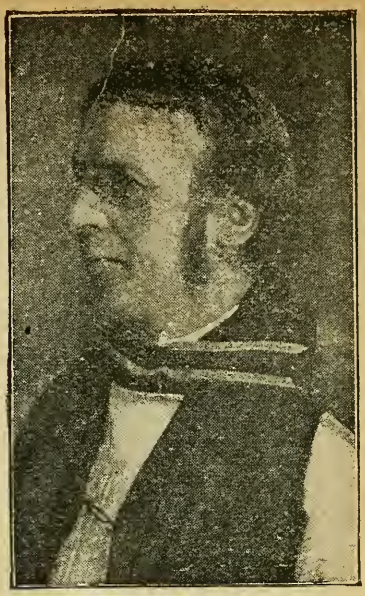

Photo by Fredk. Macfayden.

THE BISHOP OF DURHAM.

THOUGHTS FOR THE SUNDAYS OF THE YEAR.

By the Right Rev. H. C. G. MOULE, Bishop of Durham. With Photogravure Portrait. Crown 8vo, cloth gilt, **3/6**. (Also bound in padded paste grain, **6/-** net.)

WORDS OF HELP: On Belief and Conduct.

By the Rt. Rev. HANDLEY C. G. MOULE, D.D., Bishop of Durham; THE DEAN OF NORWICH; The Revs. W. H. GRIFFITH THOMAS, B.D.; F. S. WEBSTER, M.A.; ALEXANDER MCLAREN, D.D.; R. F. HORTON, D.D.; G. S. BARRETT, D.D.; J. G. GREENHOUGH, D.D.; J. D. JONES, B.D.; W. T. A. BARBER, D.D.; Dr. A. T. PIERSON, and other writers. **Just published.** Crown 8vo, cloth gilt, **2/6**.

By the Rev. F. B. MEYER, B.A.

JUST READY. Crown 8vo, cloth gilt, **2/-**

THE EPISTLE TO THE PHILIPPIANS.

A Devotional Commentary. By the Rev. F. B. MEYER, B.A.

Mr. MEYER says: "It seems to me, if I may be allowed to say so, that this book, more completely than any single one besides, contains the essence of the messages with which I have been entrusted."

Photo by E. H. Mills.

REV F B MEYER.

By the Rev. Dr. J. ELDER CUMMING.

THE PSALMS & THEIR SPIRITUAL TEACHING.

By the Rev. Dr. J. ELDER CUMMING. Uniform with MOULE'S "Second Epistle to Timothy" and MEYER'S "Epistle to the Philippians." Volume I. Psalms 1-41. Volume II. Psalms 42-78. Crown 8vo, cloth gilt, **2/-** each.

HELPFUL GIFT BOOKS

THE BIBLE HANDBOOK: an Introduction to the Study of Sacred Scripture. By JOSEPH ANGUS, M.A., D.D. New Edition, Revised and partly re-written by Rev. S. G. GREEN, D.D. 848 pages. Large crown 8vo. Cloth, **6/-** net.

DR. MURRAY, the Warden of St. Augustine's, Canterbury, says:—"The more I look into it the more I value it."

"This handbook, of more than 800 pages, contains a mass of information which cannot elsewhere be found in so convenient and compact a form."—*British Weekly.*

BY-PATHS OF BIBLE KNOWLEDGE 2/- each.

SAYCE—Fresh Light from the Ancient Monuments. By A. H. Sayce, D.D.

KING—Recent Discoveries on the Temple Hill. By Rev. J. King, M.A.

BUDGE—Babylonian Life and History. By E. A. Wallis Budge, M.A.

MERRILL—Galilee in the Time of Christ. By Selah Merrill, D.D.

DAWSON—Egypt & Syria: Their Physical Features. By Sir J. W. Dawson.

SAYCE—Assyria: Its Princes, Priests & People. By Prof. Sayce, D.D.

BUDGE—The Dwellers on the Nile. By E. A. Wallis Budge, M.A.

BENNETT—The Diseases of the Bible. By Sir J. Risdon Bennett.

GROSER—Trees and Plants of the Bible. By W. H. Groser.

HART—Animals of the Bible. By H. Chichester Hart.

SAYCE—The Hittites. By Prof. A. H. Sayce, D.D.

SAYCE—The Times of Isaiah as Illustrated from Contemporary Monuments. By Prof. A. H. Sayce, D.D.

DRYSDALE—Early Bible Songs. By A. H. Drysdale.

SAYCE—Races of the Old Testament. By Prof. A. H. Sayce, D.D.

TOMKINS—The Life and Times of Joseph. By Rev. H. G. Tomkins.

SAYCE—Social Life of Assyrians and Babylonians. By Prof. Sayce, D.D.

EDKINS—The Early Spread of Religious Ideas. By Rev. J. Edkins, D.D.

WILLIAMSON—The Money of the Bible. By G. C. Williamson, D.LIT.

GILLESPIE—Sanitary Code of Pentateuch. By Rev. C. G. K. Gillespie.

KNIGHT—The Arch of Titus. By Canon Knight.

SAYCE—Monument Facts and Higher Critical Fancies. By Prof. Sayce

KÖNIG—The Bible and Babylon: Their Relationship in the History of Culture. By Edward König, D.D.

PRESENT DAY PRIMERS. 1/- each.

BARTLET—Early Church History. By J. Vernon Bartlet, M.A.

LOVETT—The Printed English Bible, 1525-1885. By the Rev. Richard Lovett, M.A.

GIRDLESTONE—How to Study the Bible. By Canon Girdlestone.

GREEN—New Testament Greek: A Brief Introduction. By Rev. Samuel G. Green, D.D. 1/-, cloth. KEY to this Book. By Prof. S. W. Green. 1/-, cloth. The two volumes in one, 1/6, cloth.

SAYCE—A Primer of Assyriology. By Prof. A. H. Sayce, LL.D.

BECKETT—The Reformation in England. By Rev. W. H. Beckett.

HENSLOW—Plants of the Bible. By the Rev. G. Henslow, M.A., F.L.S., etc.

WHITEHOUSE—Hebrew Antiquities. By Rev. O. C. Whitehouse, M.A.

WRIGHT—Roman Catholicism. By the Rev. C. H. H. Wright, D.D.

TISCHENDORF—When Were Our Gospels Written? By Constantine Tischendorf.

KENNEDY—Old Testament Criticism, and the Rights of the Unlearned. By the Rev. John Kennedy, M.A., D.D.

SUMMERS—Christianity in Europe. By W. H. Summers.

BIOGRAPHICAL GIFT BOOKS

JOHN WESLEY,

Evangelist.

By the Rev. RICHARD GREEN. With Illustrations. Demy 8vo, cloth gilt, gilt top, ***6/-*** net.

The **Methodist Recorder** says —"It is a profoundly interesting and carefully executed study of that which must ever be the noblest and most pregnant side of Wesley's life history."

Heroes & Pioneers:

Lives of Great Leaders in thought and action, Gordon, Macgregor, Faraday, Stanley, Havelock, Shaftesbury, Bacon, Newton, Wycliffe, &c. Edited by W. GRINTON BERRY, M.A. Large Crown 8vo, cloth gilt, ***3/6.***

JAMES LEGGE,

Missionary and Scholar.

Large Crown 8vo, cloth gilt, ***3/6***

The **Dundee Courier** says:— "There is not a dry page in this most fascinating biography."

TAMATE:

A Christian Hero.

(James Chalmers of New Guinea). By RICHARD LOVETT, M.A. Large Crown 8vo., ***3/6,*** cloth.

The **Daily News** says:—"It forms a narrative of adventure such as boys delight in, and which has the advantage of being strictly true."

POPULAR BIOGRAPHIES.

1. **WILBERFORCE**

By TRAVERS BUXTON, M.A. With Illustrations. Crown 8vo. ***1/6,*** cloth gilt.

2. **JOHN WESLEY.**

By GODFREY HOLDEN PIKE. Illustd. Cr. 8vo. ***1/6,*** cloth gilt.

3. **SIX HEROIC MEN**

John Frith, Richard Baxter, T. Fowell Buxton, David Livingstone, John Lawrence, Claude Brousson.

By various authors, with Preface by Rev. A. R. BUCKLAND, M.A. Crown 8vo. ***1/6,*** cloth gilt.

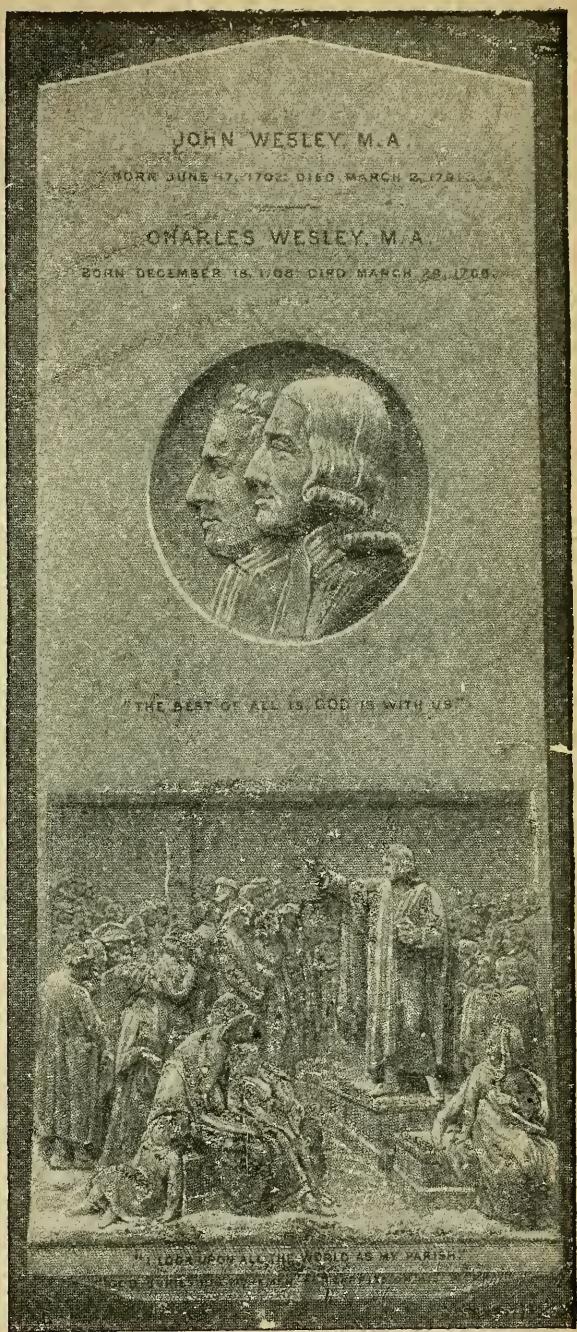

THE WESLEY MONUMENT IN WESTMINSTER ABBEY

HOME LIFE IN BIRD-LAND.

By OLIVER G. PIKE, Author of "Woodland, Field, and Shore."

324 pages, illustrated with **Four Coloured Plates** and over **80 other Illustrations from Photographs** taken direct from Wild Nature by the Author.

Just Ready. Demy 8vo, cloth gilt, 6/- net.

The Globe says: "It is a delightful volume."
The Scotsman says: "It is a charmingly illustrated book."
The Christian World says: "It is a book to be read and treasured for frequent future reading."

Just Ready. Demy 8vo, cloth gilt, 6/- net.

NATURE THROUGH MICROSCOPE AND CAMERA.

By RICHARD KERR,
F.G.S., F.R.A.S.,
Author of "Nature, Curious and Beautiful," "Hidden Beauties of Nature," etc.

With 65 Photo-Micrographs by ARTHUR E. SMITH.

Mr. Arthur E. Smith photographing through a microscope for the wonderful pictures illustrating "NATURE." By R. Kerr. 6/- net.

Just Ready. Demy 8vo, cloth gilt, 6/- net.

Just Ready. Second Edition.

434 pages. Large Crown 8vo, cloth gilt, **7/6**

A Beautiful Gift Book

BY

FRANK T. BULLEN,
F.R.G.S.,
Author of "The Cruise of the Cachalot," "With Christ at Sea," etc.

With 40 Illustrations by THEODORE CARRERAS.

CREATURES OF THE SEA.

Being the Life Stories of some Sea-Birds, Beasts, and Fishes.

The Spectator says: "Mr. Ruskin would certainly have rejoiced in Mr. Bullen's delightful collection of marine life-histories, informed as they are with knowledge and illumined by the creative imagination of the poet."

The Daily News says: "We scarcely knew how thrilling the life history of the sea monsters could be till we read these restrained but intensely illuminating descriptions. It is a delightful book."

JOSEPH HOCKING'S NEW STORY

THE . . .

CHARIOTS of the LORD.

With 15 full-page Pictures by ADOLF THIEDE. Cr. 8vo, cloth gilt 3/6

JOSEPH HOCKING is one of the most popular writers of our time. "**The Chariots of the Lord**" will be found to be an advance on any of his former books, both for the interest of the story and the vigour and passion of the style. The time is the close of the reign of James II., when the conduct of that Roman Catholic King, and the infamous Judge Jeffreys, stirred England to its depths, and made Englishmen look for deliverance across the seas. A most interesting love story is interwoven amid thrilling historical incident.

By SILAS K. HOCKING.

THE AWAKENING of ANTHONY WEIR.

Illustrated by Harold Copping. Second Edition (completing 15,000 copies). Crown 8vo, cloth gilt, **3/6.**

The Contemporary Review says: "It is the best story which Mr. Silas K. Hocking has written for many a day; in my opinion one of the best stories he has ever written."

By J. BLOUNDELLE-BURTON.

THE INTRIGUER'S WAY; the Story of a Jacobite Plot.

By J. Bloundelle-Burton, the popular writer of "The Scourge of God," "The Silent Shore," &c. With 7 Illustrations by Adolf Thiede. Large crown 8vo, cloth gilt, **3/6.**

The Guardian says: "It is full of incident well told."

The Daily Chronicle says: "It is one of the best stories that Mr. Bloundelle-Burton has written."

The Morning Post says: "It is a good story."

By DAVID LYALL.

"Some souls have small commerce with Heaven. They have no ships upon the Intervening Sea."

THE INTERVENING SEA.

By David Lyall, Author of "Another Man's Money," "The Gold that Perisheth," &c. With 7 Illustrations by Harold Copping. Large crown 8vo, cloth gilt, **3/6.**

The Spectator says: "This is really a powerful book."

The Scotsman says: "It is a most interesting story."

Reduced from Joseph Hocking's New Story.
"The Chariots of the Lord." **3/6.**

NEW STORIES

By LESLIE KEITH, Author of "Cynthia's Brother," "A Scot's Thistle," &c.

THE DECEIVER

Large Crown 8vo, Cloth Gilt, **3/6**

With 15 Illustrations by J. FINNEMORE.

3/6

Reduced from "The De ceiver" by Leslie Keith.

By CYRIL GREY, Author of "For Crown and Covenant," &c.

THE LOST EARLDOM

With 3 Illustrations by RAYMOND POTTER. Large Crown 8vo Cloth Gilt, **3/6.**

By TOM BEVAN, Author of "A Hero in Wolf Skin," &c.

A TROOPER OF THE FINNS

With 3 Illustrations. Large Crown 8vo. Cloth gilt, **3/6.**

By EMMA LESLIE, Author of "Glancia: The Greek Slave," &c.

BROUGHT OUT OF PERIL

With 3 Illustrations. Crown 8vo. Cloth gilt, **2/-**

By L. E. TIDDEMAN.

TENDER AND TRUE

With 3 Illustrations. Large Crown 8vo. Cloth gilt, **3/6.**

By V. L. GOING.

THE ADVENTURES OF VAL DAINTRY IN THE GRÆCO TURKISH WAR

With 7 Illustrations by FRANK FELLER. Large Crown 8vo. Cloth gilt, **3/6.**

Popular Tales by

E. EVERETT-GREEN.

13 Volumes are now . . ready . .

NEW UNIFORM EDITIONS in Crown 8vo, cloth gilt, each with Frontispiece,

2/6

Each.

Reduced from "The Family: Some Reminiscences of a Housekeeper."

THE PERCIVALS. 2/6.

FIR TREE FARM. 2/6.

OLD MISS AUDREY. 2/6.

TWO ENTHUSIASTS. 2/6.

JOINT GUARDIANS. 2/6.

BARBARA'S BROTHERS. 2/6.

THE HEAD OF THE HOUSE. 2/6.

LENORE ANNANDALE'S STORY. 2/6.

MARCUS STRATFORD'S CHARGE. 2/6.

THE MISTRESS OF LYDGATE PRIORY. 2/6.

SIR REGINALD'S WARD; or, Tales of the Family. 2/6.

TOM HERON OF SAX. A Story of the Evangelical Revival of the 18th Century. 2/6.

THE FAMILY. Some Reminiscences of a Housekeeper. 2/6. *Just Ready.*

POPULAR TALES BY

ROSA NOUCHETTE CAREY.

In Uniform Binding, cloth gilt. Crown 8vo. **2/6** each.

AUNT DIANA. With Frontispiece. 2/6.
AVERIL. With Frontispiece. 2/6.
COUSIN MONA. With Frontispiece. 2/6.
ESTHER CAMERON'S STORY. With Frontispiece. 2/6.
LITTLE MISS MUFFET. With Frontispiece. 2/6.
MERLE'S CRUSADE. Illustrated. 2/6.
OUR BESSIE. With Frontispiece. 2/6.

Annual Gift Books.

Price **8/-** in handsome cloth gilt, or **9/6** with gilt edges; **12/6** in half-morocco.

The Boy's Own Annual.

832 Pages of Reading, 12 Coloured Plates, and a profusion of other Pictures.

The Annual contains long stories by Dr. Gordon Stables, R.N., G. Manville Fenn, J. Macdonald Oxley, Skelton Kuppord, J. Havelock Jerram, John Lea, Frank Curzon Britten, M.A., Arthur Lee Knight, and dozens of other shorter tales by well-known writers for Boys. The Annual also contains hundreds of eye-opening, mind-forming, idle-hand employing, helpful papers such as will attract and elevate the readers.

THE BOY'S OWN PAPER.
6d. Each Month.

Price **8/-** in handsome cloth cover, or **9/6** with gilt edges; **12/6** in half-morocco.

The Girl's Own Annual.

Containing 832 pages, profusely Illustrated.

The Annual contains Mrs. Vaisey's story, 'The Heart of Una Sackville'; 'All was for the Best,' by George Castellaine; and stories by Eglanton Thorne, C. E. C. Weigall; many shorter tales by well-known writers, and some scores of papers on Music, Painting, Dress, Household Economy, Needlework, and other Indoor and Outdoor Employments: the Girls' Own Guild of Sympathy, and a great variety of other helpful papers for sensible girls.

THE GIRL'S OWN PAPER.
6d. Each Month.

Smaller Annual Gift Books.

The Child's Companion Annual.
Our Little Dots Annual.
} EACH 1/6 in coloured picture cover. 2/- in cloth gilt. 2/6 in cloth gilt and gilt edges.

The Cottager and Artisan. 1/6. **Light in the Home Annual.** 1/-.

Friendly Greetings. Yearly Vol., 5/-. Half-Yearly Vols., 2/6 each.

THE GIRL'S LIBRARY

A Series of Well-written and Attractively Bound Stories for Girls.

Large Crown 8vo. Illustrated. Cloth Gilt. 2/- each.

REDUCED FROM "THE AMBITIONS OF JENNY INGRAM." By FLORA KLICKMANN.

1. **STELLA'S PATHWAY.** By E. L. Davies. 2/-
2. **MISS NETTIE'S GIRLS.** By C. Evelyn. 2/-
3. **A YOUNG OXFORD MAID.** In the Days of the King and the Parliament. By Sarah Tytler. 2/-
4. **SUNFLOWERS.** A Story of To-Day. By G. C. Gedge. 2/-
5. **REAPING THE WHIRLWIND.** A Story of Three Lives. By E. F. Brooke, Author of "God's Gifts to Two," etc. 2/-
6. **MERMAIDENS.** A Sea Story for Girls. By Sarah Tytler, Author of "A Young Oxford Maid," "A Lonely Lassie," etc. 2/-
7. **DEAR MISS MEG;** and Other Stories. By Ruth Lamb. 2/-
8. **A WILFUL WARD.** By Ruth Lamb. 2/-
9. **EIGHTEEN STORIES FOR GIRLS.** By Lady William Lennox, Rosa N. Carey, Anne Beale, Sarah Doudney, Ida Lemon, Mrs. Holman Hunt, etc. 2/-
10. **THE JILTING OF BRUCE HERIOT.** By Evelyn Everett-Green. 2/-
11. **LOVE'S SACRIFICE.** By Mary Bradford-Whiting, Author of "Wallaby Hill." 2/-
12. **BY THE PATH OF THE STORM.** By Dorothy Baird. 2/-
13. **THE DISCIPLINE OF EMMELINE HOPE.** By Angela Rivers. 2/-
14. **SYBIL GARTH;** or, "Who Teacheth like Him?" By A. J. Home. 2/-
15. **CHRISTIE REDFERN'S TROUBLES.** By Mrs. Robertson. 2/-
16. **GWENDOLINE.** By Agnes Giberne. 2/-
17. **ANGEL'S BROTHER.** By Eleanora H. Stooke, Author of "Little Maid Marigold," etc. 2/-
18. **HELEN MURDOCH.** By A. J. Home. 2/-
19. **THE AMBITIONS OF JENNY INGRAM.** A True Story of Modern London Life. By Flora Klickmann. 2/-
20. **FACING THE WORLD.** By Jean Owen. 2/-

THE BOY'S OWN SERIES.

Excellent Stories for Boys, by popular Authors, attractively bound and well Illustrated. Crown 8vo (or large crown 8vo), cloth gilt,

2s. 6d. each.

1 **A Great Mistake.** A Story of Adventure. By Rev. T. S. Millington.

2 **All for Number One; or, Charlie Russell's Ups and Downs.** By Henry Johnson.

3 **Max Victor's Schooldays: The Friends he made, and the Foes he conquered.** By S. S. Pugh.

4 **The Martyr's Victory.** A Tale of Danish England. By Emma Leslie.

5 **The Doctor's Experiment.** The Adventures of one of Dr. Reade's Pupils. By H. Frederick Charles.

6 **Gentleman Jackson.** By H. Frederick Charles.

7 **Tom Wallis.** A Tale of the South Seas. By Louis Becke.

8 **The Story of a City Arab.** By George E. Sargent.

9 **The Shell-hunters.** Their Wild Adventures by Sea and Land. By Gordon Stables, M.D., R.N.

10 **Harold, the Boy Earl.** A Story of Old England. By J. F. Hodgetts.

11 **Ilderim, the Afghan.** A Tale of the Indian Frontier. By David Ker.

12 **Adventures in the South Pacific.** By One who was Born There.

13 **The Story of a Pocket Bible.** By George E. Sargent.

14 **North Overland with Franklin** By J. Macdonald Oxley.

15 **The Captain's Story; or, Jamaica Sixty Years Since.** By Captain Brooke-Knight.

16 **Captain Cook.** His Life, Voyages, and Discoveries. By W. H. G. Kingston.

17 **The Heir of Bragwell Hall.** By Alfred Beer.

18 **The Wallaby Man.** By Dr. A. N. Malan, F.G.S.

19 **Geoff Blake: his Chums and his Foes.** A Story of Schoolboy Life. By S. S. Pugh.

20 **Cave Perilous.** By L. T. Meade.

21 **For Crown and Covenant.** By Cyril Grey.

22 **Untrue to his Trust.** By Henry Johnson.

23 **Kormak, The Viking.** By J. Frederick Hodgetts.

24 **Cyril's Quest.** By Annie Gray.

25 **The Brigand's Prey.** By A. M. Jackson.

26 **The Voyage of the Stormy Petrel.** By C. Metcalfe.

Popular Stories

BY

Amy Le Feuvre

Author of "Probable Sons," &c.

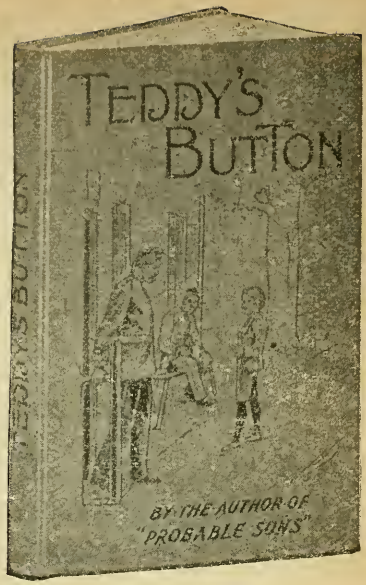

3/6 each, Cloth gilt.

HEATHER'S MISTRESS. Illus. Crown 8vo. 3/6.

ODD MADE EVEN. A sequel to "Odd," but complete in itself. Illustrated. Crown 8vo. 3/6.

ON THE EDGE OF A MOOR. Illus. Crown 8vo. 3/6.

2/6, Cloth gilt.

THE CARVED CUPBOARD. Crown 8vo. Illus. 2/6.

2/- each, Cloth gilt.

DWELL DEEP; or, Hilda Thorn's Life Story. Illus. Crown 8vo. 2/-

JILL'S RED BAG. Illus. Crown 8vo. 2/-

LEGEND LED. Illus. Crown 8vo. 2/-

A LITTLE MAID. Illus. Crown 8vo. 2/-

ODD. Illus. Crown 8vo. 2/-

A PUZZLING PAIR. Crown 8vo. Illus. 2/-

1/6 each, Cloth gilt.

BULBS AND BLOSSOMS. Illus. Small fcap. 4to. 1/6.

HIS LITTLE DAUGHTER. Illus. Crown 8vo. 1/6.

1/- each, Cloth gilt,
Except where otherwise described.

BUNNY'S FRIENDS. With 12 Illustrations. Crown 8vo. 1/-

ERIC'S GOOD NEWS. Illus. Crown 8vo. 1/-

PROBABLE SONS. Illus. Crown 8vo. 1/-

PROBABLE SONS. Large type edition. With Coloured Pictures. Imp. 8vo., picture boards. 1/.

TEDDY'S BUTTON. Illus. Crown 8vo. 1/-

TEDDY'S BUTTON. Large type edition. With Coloured Pictures. Imp. 8vo., picture boards. 1/-

A THOUGHTLESS SEVEN. Illus. Crown 8vo. 1/-

POPULAR STORIES by Mrs. VAIZEY.

Crown 8vo. Illustrated. Cloth gilt. 2/6 each.

Pixie O'Shaughnessy. 2/6.

"One of the most charming heroines in fiction. This story should become a girl's classic."—*Literary World.*

More about Pixie. 2/6.

"An entrancingly funny story. It is complete in itself, but all who read this book will at once want to get the other."—*Methodist Recorder.*

About Peggy Saville. 2/6.

"Peggy is delicious. No girl will be able to resist her."—*St. James's Gazette.*

"It is a charming girl's story. Peggy is a singularly attractive personage."—*Westminster Gazette.*

More about Peggy. 2/6.

"The story is naturally and prettily told."—*Standard.*

"Peggy is of all young women the most delightful."—*Literature.*

A Houseful of Girls. 2/6.

"Mrs. Vaizey writes of girls who are human, faulty, and lovable with a sympathy and insight which recalls Miss Alcott. It is hard to imagine that any girl can fail to enjoy this book, or to be the better for living with its characters."—*Christian World.*

The Brave Deeds Series.

A SPECIALLY CHEAP SERIES OF ATTRACTIVE BOOKS OF ADVENTURE.
Well Illustrated. Large crown 8vo, cloth gilt. 2/- EACH.

1. **BRAVE DEEDS OF YOUTHFUL HEROES.** True Stories of Heroic Deeds by Lads and Lasses. With 25 Illustrations. 2/-

2. **STRANGE TALES OF PERIL AND ADVENTURE.** With 23 Illustrations. 2/-

3. **ADVENTURES ASHORE AND AFLOAT.** With 15 Illustrations. 2/-

4. **THE ROMANCE OF REAL LIFE.** True Incidents in the Lives of the Great and Good. With 23 Illustrations. 2/-

5. **WIND AND WAVE.** A Tale of the Siege of Leyden. By H. E. Burch, author of "Dick Delver," etc. With 15 Illustrations. 2/-

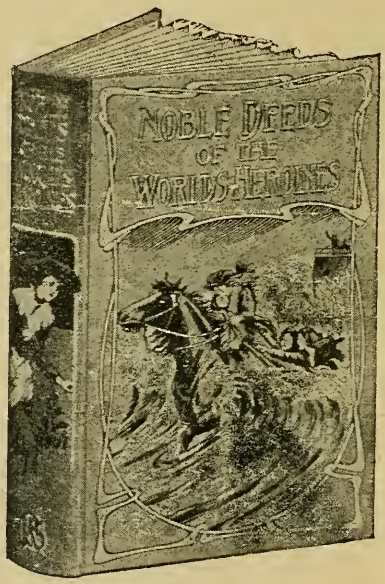

6. **THE CRUISE OF THE MARY ROSE.** By W. H. G. Kingston, author of "Harry the Whaler." With 17 Illustrations. 2/-

7. **CEDAR CREEK; OR, FROM SHANTY TO SETTLEMENT.** A Tale of Canadian Life. By the Author of "The Foster Brothers of Doon," etc. With 15 Illustrations. 2/-

8. **A BOOK OF HEROES; or, GREAT VICTORIES IN THE FIGHT FOR FREEDOM.** By Henry Johnson. With 15 Illustrations. 2/-

9. **ONCE UPON A TIME; or, THE BOYS' BOOK OF ADVENTURES.** With 15 Illustrations. 2/-

10. **THE BLACK TROOPERS, and OTHER STORIES.** With 15 Illustrations. 2/-

11. **A [illegible] FOR LIFE, & OTHER TALES.** With 15 Illustrations. 2/-

12. **NOBLE DEEDS of the WORLD'S HEROINES.** By Henry Charles Moore. With 15 Illustrations. 2/-

13. **THROUGH FLOOD & FLAME.** Adventures and Perils of Protestant Heroes. By Henry Charles Moore With 15 Illustrations. 2/-

14. **HEROES OF THE GOODWIN SANDS.** By the Rev. T. S. Treanor, M.A. Illustrated. 2/-

15. **ON THE INDIAN TRAIL.** Enlarged edition. By Egerton R. Young. Illustrated. 2/-

16. **REMARKABLE ADVENTURES FROM REAL LIFE** Illus. 2/-

CHEAP SERIES for GIFTS & PRIZES.

ATTRACTIVE. RELIABLE. HELPFUL.

See also previous pages of this List.

PLEASE ASK FOR THE RECENT 'R.T.S.' BOOKS AT ANY BOOK SHOP.

Hesba Stretton's Stories.	36 Vols., 9d. to 5/-
Mrs. O. F. Walton's Stories.	25 Vols., 6d. to 3/6
Talbot B. Reed's School Stories.	11 Vols., 3/6
Deborah Alcock's Protestant Stories.	8 Vols., 1/- to 6/-
Emma Leslie's Historical Tales.	11 Vols., 1/- to 3/6
Eglanton Thorne's Stories.	10 Vols., 1/- to 2/6
The "White Rose Series" of Tales.	19 Vols., 1/-
The "Snowdrop Series" of Tales.	20 Vols., 1/6
The "Good Shepherd Series" of Picture Books.	20 Vols., 1/-
The "Buttercups and Daisies Series."	7 Vols., 1/-
Bright Books for Family Reading.	10 Vols., 1/6
The "Home and Fireside Series" for Adults.	6 Vols., 1/-
"For Faith and Freedom Series" of Tales.	8 Vols., 2/-
The Enlarged Shilling Tales.	45 Vols., 1/-
The Shilling Story Book Series.	90 Vols., 1/-
The "Sunshine Series."	17 Stories, 9d.
The "Little Treasure Series."	19 Stories, 6d.
"My Pretty Book Series."	14 Stories, 6d.

PLEASE ASK THE BOOKSELLER TO SHOW YOU THE RECENT 'R.T.S.' GIFT BOOKS.

The PRIZE LIST, giving details of the above Popular Series, will be supplied by any Bookseller, or from

THE RELIGIOUS TRACT SOCIETY, 4, BOUVERIE STREET, or 65, ST. PAUL'S CHURCHYARD, LONDON, E.C.

SIXPENCE MONTHLY.

THE

SUNDAY AT HOME

THE FAMILY MAGAZINE . . FOR . . REST-DAY READING.

"For a good all-round Sunday Magazine there is a difficulty in improving on the SUNDAY AT HOME."—*Pall Mall Gazette.*

"Interesting reading for all sorts and conditions of readers."—*Spectator.*

"The SUNDAY AT HOME is at once a recreation and a refreshment."—*Record.*

"It is unequalled for family reading."—*Christian World.*

"It is richly illustrated, interesting, entertaining, instructive."—*Scotsman.*

"For Sunday reading it is unrivalled."—*Lady's Pictorial.*

"It contains a feast of good reading for the family circle."—*Standard.*

6D.

Monthly.

THREE FAMILY MAGAZINES

"The GIRL'S OWN PAPER is an ideal magazine for girls, and for their married sisters."—*Christian World.*

"It is useful as training for future wives and mothers. Domestic Economy is discussed from the point of view of housekeepers of moderate means."—*Times.*

"It is full of good reading."—*Guardian.*

THE

GIRL'S OWN PAPER

ONE PENNY WEEKLY

SIXPENCE MONTHLY.

"The BOY'S OWN PAPER is a magazine which comes closer into sympathy with the thought and aspiration of the healthy boy than any other."—*Daily Chronicle.*

"The Illustrations of all kinds are admirable, and more than one of the coloured plates are veritable works of art."—*Times.*

"It is neither mawkish or productive of unwholesome excitement."—*Standard.*

THE

BOY'S OWN PAPER

ONE PENNY WEEKLY

With Plate, SIXPENCE MONTHLY

Published at 4, Bouverie Street, London, E.C., and sold by the Newsagents.

Suckling & Co., Printers, 88, Fleet Street, E.C.

THE GREAT CHRISTMAS NUMBER of

CASSELL'S MAGAZINE

(Price 6d.)

Contains the Opening Chapters of Mr. RIDER HAGGARD'S new romance of South Africa, entitled "Benita."

"THE CARRIER TOOK THE SPEAKER'S MEASURE." (*From "Cassell's Magazine."*)

The CHRISTMAS NUMBER (the December Part) marks the commencement of a new era in the career of this widely popular magazine. Its form has been entirely remodelled, the size of the page has been improved, and its arrangement and appearance made more attractive than ever. This Number contains no fewer than 144 pages of brightly illustrated and topical reading matter, with Rembrandt Photogravure Frontispiece.

CASSELL & COMPANY, LIMITED, *London; and all Booksellers.*

A Magazine without which no home is complete.

THE QUIVER. Monthly, 6d.

A New Volume commences with the December Part, price 6d., which forms the CHRISTMAS NUMBER, and which contains 144 pages and Rembrandt Photogravure Frontispiece. Mr. JOSEPH HOCKING's striking new serial, "The Woman of

"OUR CHRISTMAS GUEST." (*From "The Quiver."*)

Babylon," begins in this Number. In its stories, serials, and articles "The Quiver" does not sacrifice literary style to so-called smartness. It is a purely English magazine, and its contents are literature in the real old English sense.

A leading weekly journal says:—

"'The Quiver,' alike for quality and quantity, for variety of literature, and for charm of illustration, stands at the top of the poll."

CASSELL & COMPANY, LIMITED, *London; and all Booksellers.*

THE MOST POPULAR WEEKLY JOURNAL.

All of us, doubtless, have at least one friend whose companionship we enjoy above all others. Time never hangs heavily in his company; he cheers us up when we are down; he laughs with us, he sympathises with us; he is always ready with tactful advice; every time we meet him he has something fresh to say to amuse and entertain us, and all unconsciously we pick up scraps of information from him which come in handy again and again. In short, he is a jolly good fellow.

MR. WILLIAM LE QUEUX.
(Photo: A. F. Healey, Peterborough.)

"Cassell's Saturday Journal" is such a friend as that. The one aim of the Editor is to make it all that readers could wish. Every line is entertaining to everybody.

Each week there is a chat with or about a celebrity, whose portrait is given. These privileged peeps at the lives and doings of the distinguished men and women of our day cannot fail to entertain.

A new series of articles—each complete in itself—is now appearing, entitled "On the Fringe of the Law: A Series of Disclosures and Warnings," by the "Saturday Journal" Special Commissioner.

Such authors of repute as Headon Hill, George Manville Fenn, Halliwell Sutcliffe, John Bloundelle-Burton, Frank Barrett, and Mrs. C. N. Williamson have contributed serial stories to its pages. Mr. William Le Queux's new story, "The Woman at Kensington," now appearing, is of such great human interest that it cannot fail to enhance the "Journal's" reputation.

"Matters Feminine" are also dealt with; and those humorously inclined are catered for by the page of humorous illustrations; while in "Everybody's Business" we have a weekly talk about general matters.

A feature of special importance is the unique free insurance.

CASSELL'S SATURDAY JOURNAL

is published Weekly, 1d.; and Monthly, 6d.

On sale at all Newsagents' and the Railway Bookstalls.

Cassell's World-Famous Periodical.

THE PENNY MAGAZINE.

Profusely Illustrated. Weekly, 1d.

There's more sound information, more genuine entertainment, and more pleasing and striking illustrations in "The Penny Magazine" now than ever.

It is a magazine for the father, mother, son, and daughter—for the holiday, the train, the home—for everyone everywhere.

It teems with bright stories, illustrated topical articles, and jokes.

"The Penny Magazine" can be picked up any time and enjoyed every time.

"AS SHE REACHED THE GROUND A LANTERN WAS FLASHED IN HER FACE."
(From *The Penny Magazine.*)

"For cheapness 'The Penny Magazine' is unequalled; for not only is the quantity three or four times as great as is usually offered for a penny, but the quality of the writing and the pictorial work is better."—*Standard.*

Also published Monthly, 6d.

CASSELL & COMPANY, LIMITED, *London; and all Booksellers.*

The Ideal Children's Magazine.

LITTLE FOLKS. Monthly, 6d.

A new volume commences with the January Part, for which numerous attractive features have been arranged. Two new serials of absorbing interest by popular children's writers will begin, and fresh bicycle competitions will be inaugurated.

"MUSIC HATH CHARMS"

(Illustration from "Little Folks.")

An admirable gift book for young people is **Little Folks Christmas Volume.** It contains pictures on nearly every page, together with 6 Full-page Coloured Plates, and is published in picture boards, 3s. 6d.; or in cloth gilt, 5s.

CASSELL & COMPANY, LIMITED, *London; and all Booksellers.*

"The champion of all boys' papers."

CHUMS is the brightest, best illustrated, best spirited, and most companionable paper. It contains good stories of special interest to boys, helpful articles, and handy hints. It is never dry, and never contains a trashy line. A paper that consciously fascinates and amuses, and unconsciously educates and elevates. An attractive feature to boys are the numerous competitions in which money and other valuable prizes are offered.

Reduced Illustration from "Chums."

Published Weekly, 1d.; Monthly, 6d.

CASSELL & COMPANY, LIMITED, *London; and all Booksellers.*

LETTS'S DIARIES, 1906.

These Original and Unrivalled Diaries are published exclusively by Cassell & Company, and issued at prices ranging from **6d.** to **16s.** Every copy of this year's issue contains an Accident Insurance Coupon for **£1,000.**

Two Claims for £1,000 have recently been paid.

CASSELL & Co., LTD., *London; and all Booksellers.*

A Copy of

Cassell's Complete Catalogue

with books arranged in order of price, will be sent post free to any part of the world on application.

CASSELL & Co., LTD., *La Belle Sauvage, London, E.C.*

Some Popular Magazines and Journals.

THE MUSICAL HOME JOURNAL.

A Penny Weekly Budget of copyright music by leading composers of the day. It provides a splendid collection of pieces—easily picked up and not easily forgotten—which you can always enjoy and entertain your friends with. Weekly, 1d; Monthly, 6d.

WORK.

The Illustrated Journal of Handicrafts. It is appreciated by all who have a hobby, not only because it is full of useful hints and unravels intricate details, but because it is a reliable guide to making a hobby pay. It is profusely illustrated. Weekly, 1d.; Monthly, 6d.

BUILDING WORLD.

An up-to-date paper for all interested in the building trade. It keeps in touch with all new ideas, and places them before its readers in a simple and practical manner. Weekly, 1d.; Monthly, 6d.

THE GARDENER.

The leading Journal for the amateur. For the man who wishes his flower garden to be a success, and his cultivation of vegetables and fruit to be a source of pleasure as well as profit, it is simply invaluable. Weekly, 1d.

THE BOYS' WORLD.

A bright and entertaining paper, containing all that boys desire. Thrilling stories, chatty articles, and numerous prize schemes are special features. Weekly, 1d.

CASSELL & COMPANY, LIMITED, *London; and all Booksellers.*

CASSELL'S POPULAR MUSIC.

Over 50 Pieces to select from. Write for List.

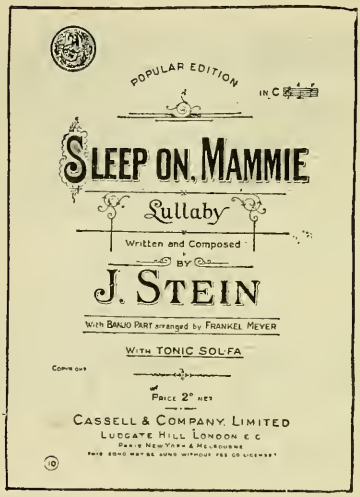

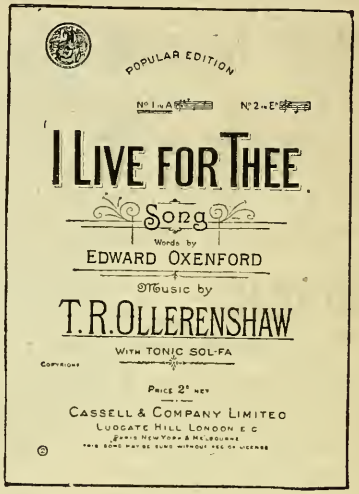

Sacred and Secular Songs and Duets.
Dance Music.
Instrumental Music.

2d. net.

This Music can be obtained of all Booksellers and Music Dealers.

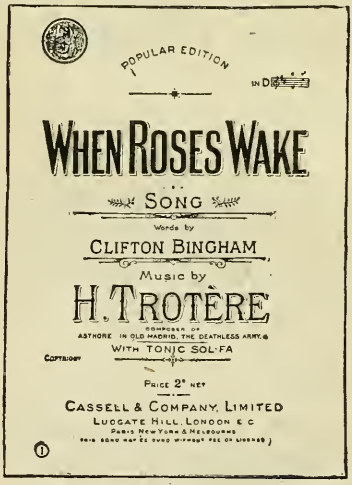

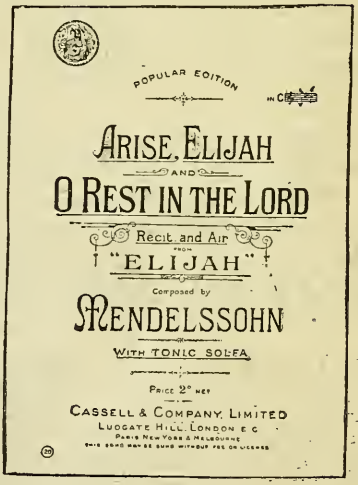

UNPRECEDENTED VALUE.

CASSELL & COMPANY, LIMITED, *La Belle Sauvage, London, E.C.*

PROPERTY
of
FORFAR PUBLIC
LIBRARY

PROPERTY
of
FORFAR PUBLIC
LIBRARY

FORFAR PUBLIC
LIBRARY